Guaranteed Bona-Fide, Every-Day Circulation Larger Than That Of Any Other Daily Newspaper Published in Wilmington.

OLDEST DAILY NEWSPAPER IN THE STATE.

THE MORNING STAR.

VOL. XLII.--NO. 156. WILMINGTON, N. C., TUESDAY, SEPTEMBER 20, 1898. WHOLE NO. 9,701

TERMS OF SUBSCRIPTION.

One Year, by Mail, $5.00
Six Months, " 2.50
Three Months, " 1.25
Two Months, " 1.00
Delivered to Subscribers in the City at 45 Cents per Month.

The Morning Star.

TO THE PUBLIC.

Friends of THE MORNING STAR will do us a favor by informing us of any failure on the part of newsdealers, or newsboys on railroad trains, to meet the public demand for copies of this paper.

OUTLINES.

Several regiments now at San Francisco have been ordered to Manila; plans of the Government contemplate 20,000 men for garrison duty in the Philippines, 60,000 for Cuba, and 12,500 for Porto Rico. —— Miss Winnie Davis, "Daughter of the Confederacy," died Sunday at Narragansett Pier R. I.; remains will be taken South for interment. —— Warships Oregon and Iowa are expected to start on their long voyage to Manila the last of this month; the purpose it is said is to insure against any outside interference in the disposal of the Philippine islands. —— The Sovereign Grand Lodge of Odd Fellows is in session at Boston. —— Filipinos assert that an attempt was made Friday to poison Aguinaldo by a Spaniard. —— Fire at Defuniak, Fla., destroyed property to the value of $100,000. —— N. Y. markets: Money on call firm at 4½ per cent., last loan being at 4 per cent.; cotton quiet; middling uplands 5⅞c; flour was easier; wheat—spot steady; No. 2 red 72½c; corn—spot easy; No. 2 35½c; rosin steady; spirits turpentine, steady at 31½@32c.

WEATHER REPORT.

U. S. DEP'T OF AGRICULTURE,
WEATHER BUREAU,
WILMINGTON, N. C., Sept. 19.

Temperature: 8 A.M., 72 deg.; 8 P.M. 79 deg.; maximum, 91 deg.; minimum, 70 deg.; mean, 80 deg.

Rainfall for the day, 0; rainfall since 1st of the month up to date, .35.

COTTON REGION BULLETIN.

For the twenty-four hours ended at 8 A. M. yesterday:

Heavy rains have occurred in Texas, where rain continues, with cloudy weather, eastward to the Mississippi valley; elsewhere clear weather prevails. It was much warmer yesterday in the Carolinas. Galveston, Texas, reports 1.94 inch rainfall.

WEATHER CONDITIONS.

The barometer has fallen rapidly under a developing storm now central in the West Gulf. Galveston, Texas, reports tide rising, with continued storm sea swells. Rain also continues in Texas and along the Middle Gulf coast. To the northward of the Gulf States the weather is mostly clear, with continued high temperatures reported. With the exception of moderate to heavy rains in the West Gulf States, no precipitation has occurred during the past twelve hours. High barometer prevails over the Lake regions, and thence southeastward, in a slight ridge, to the Carolinas. A maximum wind velocity of thirty-six miles from the west was reported from New York city.

Stage of water in the river at Fayetteville at 8 A. M., 3.1 feet.

FORECAST FOR TO-DAY.

For North Carolina: Increasing cloudiness, and on the coast showers at night; light variable winds, becoming southeasterly and increasing.

Port Almanac--Sept. 20.

Sun Rises	5.45 A. M.
Sun Sets	6.10 P. M.
Day's Length	12 H. 16 M.
High Water at Southport	10.30 P. M.
High Water, Wilmington	1.06 A. M.

That $25,000 reward for Aguinaldo's head has been off for some time, but he occasionally shows symptoms of losing his head.

The burglar industry must be somewhat depressed in Dover, Del. Burglars broke into the jail the other night and robbed the sheriff.

The young divorced wife of Cassius M. Clay, of Kentucky, is to marry a young sawmill man. She preferred a young sawer to and old jawer.

Chairman Bynum stuck to the gold men while they paid him a salary, but when they cut his salary he cut them and gave up the chair business.

Governor Waite, of Colorado, who was willing to "ride bridle deep in blood," has given proof of his courage, or desperation, by starting a "magazine" in Denver.

Chicago has nearly as many miles of street railways as all of Europe, and they carry more passengers than all the street railways in Europe; and, it ought to be added, they kill more people, too.

The queen business has its drawbacks, too. When the young queen of Holland was informed that it would not comport with queenly dignity to ride a bicycle, she sat down and had a good cry, and felt like throwing up her job.

Boston men are clumsy jokers. Two of them held up a friend who was driving on a suburban road the other day and enjoyed the joke, until he knocked one of them down and horse-whipped the other until his skin didn't fit him. Out of the three he was only one that got any fun out of the joke.

The Osage Indians are pretty well fixed. There are 1,729 of them and they have 1,500,000 acres of good land, $9,000,000 on trust with the government drawing 5 per cent. interest, get $40,000 or $50,000 a year for grazing privileges from stock men and rent farms to others, in addition to what they cultivate themselves. If the land was divided each family would have about 5,000 acres. If their money was divided each family would have about $30,000. Their gross income now is about $500,000 per annum, or $1,600 per family. And they don't put on much style either.

According to reports the orange crop of Florida will be twice as large this year as last. Many of the old trees have recovered from the effects of the big freeze of several years ago, and many young trees have come into bearing.

"That gander-legged half-caste, from Michigan," is what the Louisville *Courier-Journal* calls Secretary Alger. Col. Watterson has not been invited to sit on that commission. He would rather sit on Alger.

NEW ADVERTISEMENTS

D. O'Connor—For rent.
Notice—Crew of Nantucket.
Masonic—Meeting Wil. Lodge.
Notice—Uniform Rank K. of P.
W. L. I.—Attention, Reserve Co.
Attention—Cape Fear Camp No. 254.
Notice—Wilmington Light Infantry
Notice—To the different commands.

BUSINESS LOCALS.

Wanted—Farm to work on shares.

PERSONAL PARAGRAPHS.

— Dr. O. L. Denning, of Dunn, is in the city on business.

— Mr. W. J. Hollingsworth is over from Currie on a business visit.

Mr. J. J. Shepard has returned from New York, and the Northern markets.

— Miss Laura Bradley, of Raleigh, who has been visiting Miss Lillian Breckenridge, has returned home.

— Mrs. Kellam, of No. 8 South Eighth street, returned yesterday from a pleasant visit of more than a month to Norfolk.

— Mr. John Howerton, of Durham, who has been here on a visit to his sister, Mrs. Lee H. Battle, returned home yesterday.

— Mr. Holmes Davis, of Southport, came up yesterday to attend the Cape Fear Academy. He is stopping with his uncle, Capt. S. F. Craig.

— Messrs. Charlie Rodes and W. R. Taylor returned yesterday from Ivey, Va., where they have been spending several weeks, visiting Mr. Rodes' family.

— Mr. Carl H. Schulken, private secretary to Assistant Superintendent of Transportation J. A. Fountain, Richmond, Va., was here Sunday to visit his family.

— Mrs. T. M. Emerson and two daughters, Misses Lillie E. and Eleanor C. Emerson, returned to the city yesterday, after a very pleasant sojourn at various popular resorts.

— The people are coming up from Wrightsville Beach fast now. Messrs. C. C. Livingston, S. H. Fishblate, S. and B. Solomon and others came up yesterday.

— Mr. Claude Gore returned to Wake Forest College Saturday. This is his last year at college and he will be a candidate for a degree at the next commencement.

— Mrs. Taylor and Miss Hattie Taylor, of Taylor's Bazaar, left yesterday for Northern markets to purchase their stock for the Fall and Winter dry goods and millinery trade.

— Sergeant Major Thos. W. Davis, of Company K, arrived yesterday on a three-days' furlough, to serve as chief freight clerk at the Coast Line until Mr. Perrin, who has formerly held the place, recovers from a spell of sickness. Sergeant Major Davis says the boys will be sure to get here this afternoon.

Dr. McMillan's Report.

There was no Board of Health meeting yesterday, but Dr. McMillan prepared his weekly report as usual. It shows that in the street cleaning and sanitary department 237 loads of trash were hauled out of the city, and 966 inspections of premises were made. Of these 32 were found to need immediate attention, which 21 of them received; 180 orders for lime and other disinfectants were issued. There were eight quarantines against scarlet fever during the week, and two cases of typhoid fever were reported.

"Ten Nights in a Bar Room."

The Charles C. Vaught Comedy Co. closed their successful engagement at the Opera House last night with that pathetic old temperance play, "Ten Nights in a Bar Room." The Opera House was crowded, the standing room only sign being displayed early in the evening, and judging from the generous applause, the audience was well pleased. The specialties were all good. The company will leave this morning for Raleigh, where they play the balance of the week.

The Campaign Buttons of the White Government Union may be had in large or small quantities, of C. W. Yates & Co., Wilmington, N. C. †

OUTREOUS AFFAIR.

Mr. B. F. Penny, a Respected Citizen of Wilmington, Shot Down By a Negro.

WITHOUT ANY PROVOCATION.

While Leaving a Passenger Coach on W., C. & A. R. R.—Two Shots Fired—Both Took Effect—The Negro Escaped—Posse in Pursuit.

This community was shocked Sunday afternoon by the startling news that Mr. B. F. Penny, a well known merchant of the city, had been dangerously shot by a negro youth while stepping off the A. C. L. southbound train at Leland, eight miles from Wilmington.

The name of the negro who committed the fiendish deed is Sam Carraway. He is about 18 years of age, and lives and works at Navassa, across the river. He shot Mr. Penny twice, the first bullet taking effect in his left side, just over the heart, and the other in the lower abdomen, the ball passing toward the left hip. The ball which took effect over the heart made only a flesh wound; the other one being much the most serious. The shots were both fired into the crowd of passengers at the car steds with reckless abandon to gratify a grudge the negro had on account of a difficulty which he had with Captains Carmon and LeMott on the way from Wilmington to Leland.

The train on which both Mr. Penny and the negro Carraway were passengers, left Wilmington for Florence, S. C., at 3.45 Sunday afternoon in charge of Captain Carmon. Mr. Penny was going to his farm near Lelend.

Captain Carmon told a STAR reporter yesterday that Carraway had a ticket to Navassa and continued his ride to Leland. When he went to Carraway for his fare he was told that it had been collected. The Captain replied that only two fares to Leland had been collected, one a milage from Mr. Penny and the other, a ticket, from some other gentleman, and insisted that Carraway pay his fare. The negro called the Captain a d——d lie, appending an extremely vile epithet, and made a dash to assault him. During the scuffle which followed Captain Carmon's wrist was painfully scratched or cut. Captain LaMott came to Captain Carmon's aid, and noticing that the negro was attempting to draw his pistol, presented his knife and told him if he drew the pistol he would "cut his heart out!" The negro quieted down and said that he had no pistol. Another negro, a friend of his, paid his fare (ten cents) for him, and nothing more was thought of the incident by either conductor or the passengers.

When the train stopped at Leland several passengers were quietly stepping off the front end of the car when Carraway passed quickly out at the rear and walked toward the front where both the conductors with Mr. Penny and other passengers were. As he went he was heard to say that he would "Have him one man anyway." When just in front of the crowd he drew his pistol and began firing. As he shot he retreated, holding the pistol over his shoulder. Three shots were fired, two taking effect on Mr. Penny as described, and the other one doing no damage at all.

The negro's conduct was so unexpected that every one was astounded and before a movement looking to his capture could be started he had dashed away and made good his escape.

Mr. S. F. Williams, of Leland, was here yesterday. He was an eye-witness of the shooting. His two sons, Henry and Luther, heard the negro Carraway declare his purpose to "get him one man." Mr. Williams says the negro dashed into the woods before any one could get to him.

When the shooting occurred Mr. Penny was standing on the second step of the car and Capt. La Mott was just above him. It is thought that the negro really fired at Capt. La Mott. When it was ascertained that Mr. Penny was shot Capt. Carmon brought the train back to Wilmington with the wounded man. He was met here by Dr. Russell, who went with Mr. Penny to his residence, 109 South Seventh street, where Dr. Bellamy assisted him in giving the needed medical attention. It was almost 5 o'clock before the train again started on the trip to Florence. In the meantime the authorities had been notified of the crime committed.

The Atlantic Coast Line blood hounds at Florence were telegraphed for, but did not come until yesterday morning on a special train. They were met at Leland by Mr. C. W. Bidgood, of the Coast Line, police officers Murray and Rowan, of the Wilmington force, and several officers and citizens from Brunswick county. They hunted the greater portion of the day, but failed to locate the fugitive. The trail was too old for the hounds to follow. The officers went to the home of the negro's mother, about a mile and a half from Leland. She protested that she had not seen her son since early Sunday morning before the shooting occurred. It is understood that the fellow's father works at the Orton plantation, and a close watch is being kept in that section.

The Wilmington officers came back to town about 3 o'clock, and two of the hounds, in charge of their keeper, G. F. Dennis, were sent back to Florence. Captain LaMott also went to Florence, where he is yard master. The Coast Line authorities seem confident that they will capture Carraway.

At a late hour yesterday Mr. Penny was resting well, and the physicians anticipate no very serious developments in the case.

THE LATE CHAS. B. ALLEN.

Monument Unveiled at Bellevue Sunday Afternoon in His Memory—Oration by Geo. L. Peschau.

At Bellevue cemetery Sunday afternoon at 3 o'clock the monument in memory of the late Charles B. Allen was unveiled, under the auspices of Live Oak Camp No. 6, Woodmen of the World, which order erected the monument, and of which fraternity he was an honored and valued member.

As had been previously announced in the STAR the Camp met in their hall on Front street, and proceeded in a body to the cemetery, where the services were held in the presence of a large concourse of people and sorrowing friends. By invitation, a number of Odd Fellows, and especially of Hanover Lodge, No. 145, attended the service.

The oration, which was both eloquent and appropriate, was impressively delivered by Mr. Geo. L. Peschau. He referred to the life and character of the late Sovereign as most exemplary and his death an event of much regret.

The services were opened with the hymn "Nearer My God to Thee," as arranged by Mr. E. H. Munson, and sung by that elegant combination of musical talent, the Munson Quartette, composed of the following singers: Messrs. A. S. Holden, R. F. Fowler, H. K. Holden and C. H. Cooper, with Mr. E. H. Munson as accompanist. This splendid choir rendered the entire musical part of the programme. The other selections were an anthem, dedicated to the Woodmen of the World, "Remember Now Thy Creator in the Days of Thy Youth," Onward and Upward," and "Now the Day is Over," the latter being sung at the conclusion of the services, and being preceded by the giving of honors according to the ritual of the order.

The Woodmen who participated in the ceremony were Jos. H. Hinton, master of ceremonies; Thos. R. Post, consul commander; N. E. Bunting, advisor lieutenant; H. F. Wilder, banker; Geo. C. Jackson, clerk; W. G. A. Otersen, standard bearer; Andrew Yopp, sentry; Sovereigns Jno. J. Fowler and W. H. Howell, of the committee on dedication, Mr. Fowler assisting in the ceremony by reading the ode "Why should the spirit of mortal be proud." Mr. Masson, organizer for the Woodmen, was also present and lent valuable assistance. Mr. H. Cronenberg was present and took a photograph of the impressive scene. The monument was a very handsome one, and was constructed by H. A. Tucker & Bro.

MRS. LUCY A. JEWETT DEAD.

The End Came at 11.25 Last Night After a Protracted Illness.

At 11.25 o'clock last night Mrs. Lucy A. Jewett died at the home of her son-in-law, Rev. Edward Wootten, on Third street. She had been in ill health for quite a while, and her death, while a sad blow to relatives and friends, was not wholly unexpected. The deceased, a most estimable lady, was in the 80th year of her age, and leaves six children—five sons and one daughter. Three are residents of Wilmington. They are Mr. Stephen Jewett, bookkeeper at Stevenson & Taylor's wholesale store, Mr Henry Jewett, bookkeeper at C. M. Whitlock's hardware store, and Mr. Edward Wootten in whose home she died. Of the others, Dr. R. D. Jewett is a practicing physician at Winston, Mr. R. B. Jewett is at Savannah, Ga., and Mr. W. L. Jewett at Ocala, Fla. All the children out of the city were notified by telegraph last night. It will be impossible for either Dr. Jewett, at Winston, or Mr. W. L. Jewett, at Ocala, Fla., to reach here before the funeral, which will be conducted from St. James' Episcopal Church this afternoon at 4 o'clock. The STAR joins a wide circle of friends in extending sincere condolence to the bereaved children in the loss of their venerable and beloved mother.

First Cargo of Cotton.

The first cargo of cotton for a foreign port this season was sent out yesterday in the British steamship *Yearby*, Captain Goldsworthy, by Messrs. Alexander Sprunt & Son. There were 9,564 bales, 4,740,983 pounds, valued at $248,900. The cargo is consigned to parties at Bremen, Germany.

Receipts of cotton continue to get heavier. The figures yesterday were 2,036 bales, against 3,791 same day last year. The staple was quoted quiet at 5⅛c for middling.

No Hop To-night.

A failure to make arrangements with the Seascoast Railroad to hold their 9 o'clock train until 10.30 has forced the management of the Atlantic Yacht Club to reluctantly abandon the idea of giving their closing hop to-night. This will be quite a disappointment to very many Wilmington society people who were looking forward to the event with pleasant anticipation.

Glenn's Appointments.

Capt. R. B. Glenn will speak at Clinton, Sept. 24th, at 1 P. M.; at Wilmington, Sept. 26th, at night; at Newbern, Sept. 27th, at night; at Jacksonville, with D. L. Ward, Esq., Sept. 28th; at Adam's Creek, Sept. 29th.

Lumberton Fair.

The annual Fair of the Robeson County Fair Association will be held at Lumberton, November 2nd, 3rd and 4th. All space for exhibits free.

FRANK GOUGH, Secy. and Treas. †

LOCAL DOTS.

— Mr. Fred Russ has taken a place as assistant at the Produce Exchange. Mr. John Peschau goes to the Champion Compress.

— In Justice Bunting's court yesterday Tom Smith, colored, was taxed with the costs in a case for assault and battery.

— A very important meeting of the League of American Wheelmen is called for to-morrow night. A full attendance is urged.

— Spirits turpentine advanced another half-cent on this market yesterday. There were sales at 29½ cents per gallon and naval stores men say it may go to thirty.

— The schooner *Luther T. Garretson*, which put in at Southport last week leaking, proceeded yesterday to her destination, Baltimore, in tow of the tug *Alexander Jones*.

— Mr. C. H. Gilbert, for some time past an officer on the Wilmington police force, has resigned and has not been on duty since Saturday. He says he will resume his former business as a produce dealer.

— Remember that "The Strange Adventures of Miss Brown" will be at the Opera House to-night. The play is said to be free from smutty features and chock full of fun. Indications are there will be a big crowd.

— There were three entries yesterday for the big ten-mile handicap bicycle race Friday afternoon. There is every indication that the races will be very exciting and largely patronized Already there are fourteen racers entered.

— The news that Capt. R. B. Glenn, of Winston, is to make a campaign speech in Wilmington will be received with delight by Democrats generally. Everybody knows him to be a political orator of the highest ability.

— Capt. S. W. Skinner, Mr. L. H. Skinner, and Capt. W. A. Snell have gone to Charleston to see if a wrecked schooner, the *Florence Randall*, can be raised. If Capt. Skinner can devise means of raising her he will be given the contract.

— Ah Chin, a Chinaman whose command of English invective is so limited that he had to use downright cuss words to remonstrate with a little boy who had insulted him, was before Justice McGowan yesterday, charged with assault and battery and disorderly conduct. He was found guilty, but as the offence was trivial he was let off upon the payment of costs.

BOB NIXON SURRENDERED.

The Negro Accused of Receiving Stolen Goods Gives Bond.

Bob Nixon, colored, in whose store at the corner of Nixon and Fourth streets, quite a quantity of stolen goods were found during the last week in August, is bound over to the next term of the Criminal Court in a bond of $100, with H. C. Green, colored, as surety. Nixon came to the city yesterday and surrendered himself. The charge against him is "Receiving stolen goods knowing that they were stolen."

Nixon's trouble arose when the investigation of systematic thefts from freight cars consigned to Messrs McNair and Pearsall was instituted. When the bills for quantities of goods found in his store were asked for by the police he quietly excused himself for a moment and was not seen again. He was located at one time in Alabama. An order was sent here by him providing that all the goods in his store not claimed by rightful owners be turned over to his sister. This the officers did and the woman received something like $1000 worth. In explaining why he went away Nixon said yesterday that he heard that "Half the town had been stolen and he was accused of stealing it." He has retained W. E. Henderson the colored lawyer as counsel.

Died Early Yesterday Morning.

The death of Miss Mary Deans, daughter of Mr. and Mrs. H. L. Deans, early yesterday morning, was a very sad one. She was a bright young lady just eighteen years of age. She died of consumption, from which disease she had been an invalid for several months. While the family and friends were well aware that the end could not be long postponed, they were painfully surprised that death came so soon. The young lady was as well as usual on Sunday night, and some of the family had gone to church. Late in the night she grew suddenly worse and sank rapidly. The funeral will be held at 10 o'clock this morning from the residence, 815 Dock street.

Death of Miss Eva McClammy.

The STAR regrets to learn of the death of Miss Eva McClammy, daughter of ex-policeman George J. McClammy, which occurred at her home, 818 Chesnut street, at midnight Sunday. Deceased was 22 years of age and a consistent member of Market Street Methodist Church.

The funeral was conducted yesterday at 4.30 o'clock P. M., by Rev. Albert S. Barnes, from her father's residence. The interment was in Oakdale. The pall-bearers were Messrs. E. F. Johnson, J. W. Sneeden, J. H. Tharp, C. H. Keen, C. F. Williams and Chas. Beardsley.

No mineral waters in the world is superior to that of Jackson Springs for Dyspepsia, Indigestion, Insomnia, Nervou Prostration or Kidney, Bladder and Stomach troubles. Read advertisement in the STAR. †

RECEPTION TO CO. K.

The Boys Are Expected to Arrive This Afternoon at 5.40 O'clock.

AT FRONT STREET DEPOT.

Programme of Proceedings—Order of Procesion from the Depot to the Armory—Collation Will be Served. Address by Col. Waddell.

There was no lag yesterday in the preparations for the home coming of Company K. Long before the boys get here the armory will have been wrought by loving hands into a veritable bower of beauty, and awaiting their arrival will be an abundance of viands that would please the most fastidious palate.

Capt. D. T. Cronly's name has been added to the main committee on reception and with characteristic vim he has aided materially in the preparations. The order of procession was printed in the STAR of Sunday, but as there has been some changes it is herewith reproduced:

Order of Procession.

Col. Roger Moore, chief marshal, and aides, as follows: Capt. J. I. Metts (chief of staff), C. W. Worth, Jno. H. Gore, Jr., M. S. Willard, J. H. Boatwright and W. N. Harriss.
Second Regiment Band.
Naval Reserves, Lieutenant McIlhenny commanding.
Naval Gun Detachment, Lieut. J. C. Morrison commanding.
Knights Pythias, Col. W. J. Woodward commanding.
Boys' Brigade, Company A, Lieutenant Loughlin commanding.
Baptist Boys' Brigade, Lieutenant Herring commanding.
Cape Fear Camp, U. C. V., Geo. W. Huggins commanding.
Wilmington Light Infantry, Captain James commanding.
Wilmington Reserve Corps, Captain Kenan commanding.
Company K, Second Regiment, Captain MacRae commanding.
Carriages containing orator, Col. A. M. Waddell,
Chaplains N. C. State Guard, Rev. A. D. McClure, and Dr. James Carmichael.
Col. W. L. DeRossett, Col. J. L. Cantwell, Dr. Robert Strange, Chaplain Naval Reserves.
James Sprunt, British Consul; E. Peschau, German Consul; A. S. Heide, Danish and Norwegian Consul; Commander Geo. L. Morton, Paymaster W. C. Jones, Surgeon T. S. Burbank, Chief Engineer W. A. Furlong, of the Naval Reserves; Passed Assistant Surgeon C. P. Wertenbaker, U. S. M. H. S.; Col. F. W. Kerchner, D. L. Gore, H. C. McQueen, Capt. D. T. Cronly.
Captain Donald McRae, mounted, acting Major of battalion with Sergeant Major Thomas W. Davis as adjutant.

It will be an immense parade. In addition to the home organizations, it is quite probable that the Southport Division of Naval Reserves will be present. Advertisements are inserted this morning giving special notice to the W. L. I. Reserve corps, Cape Fear Camp N. C. V., Wilmington Division Naval Reserves, Uniform Rank K. of P., Wilmington Light Infantry, and to the different commands generally.

When They are Coming.

It was finally determined yesterday that sixty or seventy of the men will get here at 5.40 o'clock this afternoon by the A. C. L. A guard will be left at Raleigh and a number of the men, living in other portions of the State, have already been furloughed and gone home. Capt. T. C. James received this information from Capt. Don MacRae in a special delivery letter yesterday.

It is urged by those interested in making the reception a perfect success that business men will kindly let off such of their employes as may be members of any of the different military organizations so that they may join their commands. It will also contribute to the success of the reception if persons living on the line of march, down Front to Market and up Market to the armory, will decorate their houses and places of business.

At the armory the different commands will form at the rear, and an oration will be delivered by Col. A. M. Waddell.

Long Creek Primaries.

For want of space a valuable communication giving particulars of the Long Creek (Pender county) precinct meeting Saturday is somewhat abridged. The main facts, however, will appear from the following:

Capt. Abner Roberson was called to the chair and Mr. L. D. Cherry was requested to act as secretary. There were several Populists present and they took part in the primary meeting. Five delegates and five alternates were elected as follows:

L. F. Clory, H. S. George, Wm. J. Herring, Grattan Williams, M. I. Bordeaux; Alternates: R. H. Barnhill, J. B. George, C. W. Herring, L. M. Charles, A. D. Bordeaux.

J. Q. Bell, Major Clark, and C. W. Herring were recommended to the county convention for justices of the peace. Mr. W. T. Harrelson was recommended to the convention for constable.

The old township executive committee, J. E. Henry, D. E. Barnhill, Capt. Abner Roberson, A. W. Herring and A. H. McLendon was re-appointed.

More Negro Insolence.

The little ten-year old daughter of a widely-known Presbyterian minister and popular pastor of this city, was walking down Third street yesterday afternoon when two negro girls, much older than she, walked insolently by and deliberately pushed her against the wall of an adjacent yard. The child protested and told the negroes she would report them, but received in reply only jeers and derision.

AN AMUSING EPISODE.

Illustrative of the Presumption and Arrogance of the Negroes Under the Present Rep-Pop Regime.

An episode occurred in Justice Bunting's court yesterday which is significant as illustrative of the presumption and arrogance generated and being rapidly developed among the negroes under the present Russell-Republican-Negro rule regime.

The two street car conductors, Messrs. Joe Bryant and T. B. Jackson, were being tried on the warrants sworn out by Elijah Gause, colored, charging Bryant with assaulting him with a deadly weapon, and Jackson merely with assault and battery, on a street car last Wednesday night. (Both cases were, by the way, dismissed.) Gause had employed A. W. Scott, a young negro lawyer, to prosecute the cases for him.

In the midst of the trial, while Conductor Jackson was on the stand, Lawyer Scott told the court that he proposed to show that there was an unfair discrimination by conductors and motormen against negroes in their treatment on the cars. He asked Jackson if it was not a rule of the company to treat all passengers alike. Jackson replied that it was. "Then," said Scott, "You do discriminate. You don't help 'colored ladies' offand on the cars as you do white ladies. That is so, is it not?" Jackson replied that it was, and was promptly dismissed from the stand as though a telling legal point had been made. And a general murmer of approval swept through the court room. Gen. Mang'r Skelding, of the Street Car Co., insisted upon going upon the stand to make a statement and was allowed to do so, over the protest of the negro lawyer. Mr. Skelding stated that the conductors were required to collect fares and keep order on the cars, and the matter of extending courtesies was left entirely with them.

The taking of evidence concluded, Scott arose with much gusto to address the Court. He said: "There seems to be a great and growing tendency, especially among a certain class of people in this section, to disregard the first clause of the Constitution of the United States, which declares that all men are born free and equal with certain inalienable rights."

He then turned his attention to the case in question and made an argument in keeping with his previous vindictive style; concluding with the demand that probable cause be found and Bryant bound over to the Criminal Court, and Jackson fined to the full extent of the law. The Justice, on the other hand, promptly dismissed both cases.

CAME NEAR BEING DROWNED.

Capt. Watson of the Hawkhurst Rescued on Wrighsville Beach Sunday.

A merry company of more than a dozen bathers in the surf at Wrightsville beach Sunday afternoon were suddenly transformed into a life saving crew and rescued Capt. Watson, of the British steamer *Hawkhurst*, now in this port, from drowning. The fact is the genial Captain had a very narrow escape and but for the prompt assistance given by the other bathers would scarcely have gotten to the shore alive.

He is an expert swimmer and was out some distance from the shore almost in front of Mrs. Mayo's hotel. He says he has suffered with rheumatism in one of his knees lately and was taken with cramp in the lame leg so that he could not swim or support himself in the water. He weighs about 275 pounds. His cries for help were the first warning the other bathers had of the captain's danger. Some of the best swimmers went at once to him and the others quickly formed a chain by joining hands, went out and hauled him in, completely exhausted. The captain is highly grateful for his rescue and will give the band of rescuers a royal entertainment on board his big ocean steamer some evening this week.

The party comprises the following gentlemen:

Mr. Walter Daggett, Mr. Beck, Mr. Stevens, Mr. Blair, Mr. Payne, Mr. R. C. Sloan, Mr. Wm. J. Martin, Mr. S. A. Schloss, Mr. H. E. Boney, Mr. Kropuhe, Mr. Augustine and Mr. Jaunce—thirteen altogether.

A letter from Captain Watson, in which he speaks especially of Mr. Walter Daggett as a hero, is crowded out for lack of space.

Died at Her Home in Culpepper.

Telegrams received here yesterday brought word of the death, at her home in Culpepper, Va., of Mrs. Armstrong, the mother of Mr. Jno. S. Armstrong, president of the National Bank of Wilmington, and of Mr. W. C. Armstrong, one of the clerks in the same bank. The death was rather sudden, and neither of her two sons here had sufficient warning to be at her bedside for any length of time before her death. Mr. Jno. S. Armstrong was out of the city, but was reached by telegram. Mr. W. C. Armstrong received the sad news that his mother was sinking only in time to leave Saturday. The funeral took place yesterday.

— The regular, *bona fide* circulation of THE MORNING STAR is much larger than that of any other daily newspaper published in Wilmington.

DIED.

DEANS—In this city, September 19, at 4 A. M., MARY LYON, daughter of H. L. and M. Helen Deans, in her 18th year.

Funeral this (Tuesday) morning at 10 o'clock, from residence No. 815 Dock street. Friends and acquaintances respectfully invited to attend.

FIFTH AVENUE CHURCH.

Its Pastor, Dr. John Hall, Died Saturday. A Possibility That He Will be Succeeded by Dr. Hoge.

The Rev. Dr. John Hall, of New York, and late pastor of the Fifth Avenue Presbyterian church of that city, died at Bangor, County Down, Ireland, on Saturday morning last, of heart failure. As he was among the foremost of Presbyterian divines in this country, his death in itself is a matter of great general interest. It partakes of a local matter also from the fact that one of Wilmington's own beloved ministers, Rev. Dr. Peyton H. Hoge, pastor of the First Presbyterian Church, may be Dr. Hall's successor. Dr. Hoge preached a sermon for the church on Sunday Sept. 11th, and from the New York papers it was learned that he would probably be chosen as an assistant to Dr. Hall, whose failing health rendered necessary the securing of some one to relieve him of some of the weighty burdens of a city pastor's life. Now that Dr. Hall is dead, there is a possibility that Dr. Hoge, being a man in the prime of life and certainly with proper scholarly attainments, will be called to take up Dr. Hall's entire work.

NEW ADVERTISEMENTS.

NOTICE.

Appear at the Armory at 4.00 P. M., all of the Wilmington Division—Nantucket's crew in blue uniforms—with leggins.

R. H. MCKOY,
se 20 1t Lieut. J. G. Commanding.

ST. JOHN'S HALL, Sept. 20th, 1898.

Wilmington Lodge No. 319, A. F. & A. M.

REGULAR MONTHLY COMMUNICATION this (Tuesday) evening at 8.00 o'clock. Work in E. A. Degree.
Visiting brethren welcome.
THOS. F. BAGLEY,
se 20 1t Secretary.

Uniform Rank, K. of P.

All members of Zeb Vance Company, Uniform Rank, K. of P., are ordered to report at Front street Castle Hall in full uniform, this afternoon at 4.45 o'clock, to participate in parade.
L. P MACKENZIE,
se 20 1t First Sergeant.

FOR RENT.

I HAVE SOME NICE DWELLings still for rent, in all parts of the city. Two Dwellings specially suited for boarding houses.
Apply to
D. O'CONNOR,
se 20 3t Real Estate Agent.

Attention,
Cape Fear Camp No. 254.

Every member of the Camp is requested to meet at 4.30 this afternoon, at the W. L. I. Armory, to act as an escort to the Wilmington Light Infantry.
By order of the Commander
se 20 1t GEO. W. HUGGINS, Commander.

Wilmington Light Infantry.

The Wilmington Light Infantry are ordered to report at their Armory this (Tuesday) afternoon at 4.30 P. M., to meet and be an escort to Company K, Second Regiment N. C. V.
By order of
CAPT. THOS. C. JAMES, Commander.
J. VAN B. METTS, 1st Serg't. se 20 1t

W. L. I.
Attention, Reserve Corps.

All members of the Reserve Corps will appear at Armory at 4.30 P. M. Gray uniform and white gloves.
By order of
CAPT. W. R. KENAN.
JNO. D. BELLAMY, JR. 3RD.,
se 20 1t Secretary.

The Different Commands

To participate in the Reception to our Soldier Boys, will assemble promptly at the Armory of the W. L. I. at 4.30 o'clock this afternoon, the right resting on Fourth and Market. Command will move promptly at 4.45 P. M.
ROGER MOORE, Chief Marshal.
J. I. METTS, Chief of Staff. se 20 1t

Wilmington Seacoast R. R.

On and after Monday, September 19th, trains on W. S. C. R. R. will run as follows:
Leave Wilmington 6.30 and 10.10 A. M., 2.30 and 6.30 P. M.
Leave Ocean View 7.30 and 11.30 A. M. and 5 and 9 P. M.
Daily except Sunday.
SUNDAY:
Leave Wilmington at 10.10 A. M. and 2.30 P. M.
Leave Ocean View at 11.30 A. M. and 6 P. M.
Freight will be carried on 10.10 A. M. and 2.30 P. M. trains. sep 18 tf

Select School.

Miss Alderman's Select School will open the first Monday in October (October 3, 1898). Boys and Girls prepared for Business or College. Special care and attention paid to the little children. Shorthand and Typewriting taught. For particulars apply to
MARY L. ALDERMAN, Principal,
No. 15 South Fourth street.
se 18 tf s tu th

For Rent.

The Store on Market street now occupied by M. J. Dingelhoof, as a Jewelry Store. Possession given October 1st next. Apply to
D. L. GORE.
se 18 tf

OPERA HOUSE.

ONE NIGHT ONLY.
Tuesday, September 20.
A Laughing Triumph. A Record Breaker. One Long Laugh.
The Strange Adventures of Miss Brown.
THE GREAT COMEDY HIT.
100 nights, New York; 100 nights, Philadelphia; 100 nights, Boston.
DON'T MISS IT.
se 17 3t

New Registration.

STATE OF NORTH CAROLINA,
NEW HANOVER COUNTY.

At a meeting of the Election Board of New Hanover county, held at the Court House, on the 5th September, A. D. 1898, it was ordered that a new registration be held in all the precincts of the said county of New Hanover, for the ensuing election to be held in November the 8th, 1898. JNO. D. TAYLOR,
se 6 2t 6 20 tu Chairman Board.

PUBLISHER'S ANNOUNCEMENT.

THE MORNING STAR, the oldest daily newspaper in North Carolina, is published daily except Monday, $5.00 year, $2.50 for six months, $1.25 for three months, 50 cents for one month to mail subscribers. Delivered to city subscribers at the rate of 45 cents per month for any period from one month to one year.

ADVERTISING RATES (DAILY)—One square one day, $1.00; two days, $1.75; three days, $2.50; four days, $3.00; five days, $3.50; one week, $4.00; two weeks, $6.50; three weeks, $8.50; one month, $10.000; two months, $17.00; three months, $24.00; six months, $40.00; twelve month, $60.00. Ten lines of solid Nonpariel type make one square.

THE WEEKLY STAR is published every Friday morning at $1.00 per year, 60 cents for six months, 30 cents for three months.

All announcements of Fairs, Festivals, Balls, Hops Picnics, Society Meetings, Political meetings, &c., will be charged regular advertising rates.

Advertisements discontinued before the time contracted for has expired, charged transient rates for time actually published.

No advertisements inserted in Local Columns at any price.

All announcements and recommendations of candidates for office, whether in the shape of communications or otherwise, will be charged as advertisements.

Payments for transient advertisements must be made in advance. Known parties, or strangers with proper reference, may pay monthly or quarterly, according to contract.

Remittances must be made by Check, Draft, Postal Money Order, Express or in Registered Letter. Only such remittances will be at the risk of the publisher.

Communications, unless they contain important news or discuss briefly and properly subjects of real interest, are not wanted; and, if acceptable in every other way, they will invariably be rejected if the real name of the author is withheld.

Notices of Marriage or Death, Tributes of Respect, Resolutions of Thanks, &c., are charged for as ordinary advertisements, but only half rates when paid for strictly in advance. At this rate 50 cents will pay for a simple announcement of Marriage or Death.

Advertisements inserted once a week in Daily will be charged $1.00 per square for each insertion. Every other day, three-fourths of daily rate. Twice a week, two-thirds of daily rate.

Contract advertisers will not be allowed to exceed their space or advertise anything foreign to their regular business without extra charge at transient rates.

Advertisements kept under the head of "New Advertisements" will be charged fifty per cent. extra.

Advertisements to follow reading matter, or to occupy any special place, will be charged extra according to the position desired.

The Morning Star.

BY WILLIAM H. BERNARD.

WILMINGTON, N. C.

TUESDAY MORNING, SEPTEMBER 20.

DEMOCRATIC TICKET.

FOR CONGRESS.

Sixth District—John D. Bellamy, of New Hanover.

FOR SUPERIOR COURT JUDGES.

First District—Hon. George H. Brown, of Beaufort.

Second District—Hon. Henry R. Bryan, of Craven.

Fifth District—Hon. Thomas J. Shaw, of Guilford.

Sixth District—Hon. Oliver H. Allen, of Lenoir.

Seventh District—Hon. Thomas A. McNeill, of Robeson.

Eleventh District—Hon. W. Alexander Hoke, of Lincoln.

FOR SOLICITOR.

Sixth District—Rodolph Duffy, of Onslow.

For Judge of Eastern Criminal Circuit: Dossey Battle, of Edgecombe.

New Hanover County.

FOR STATE SENATOR.

Tenth District—W. J. Davis, of Brunswick.

HOUSE OF REPRESENTATIVES.

Jos. T. Kerr and Geo. L. Peschau.

Sheriff—Walter G. MacRae.

Treasurer—H. McL. Green.

lerk Superior Court—Jno. D. Taylor.

Register of Deeds—W. H. Biddle.

Coroner—Dr. W. W. Harriss.

Surveyor—Jos. H. McRee.

Commissioners—Roger Moore, John Barry, W. F. Alexander.

Constable (Wilmington Township)—Wm. Sheehan, Sr.

BY THEIR FRUITS.

Political parties should be judged by their acts, by the record they have made, and not by their professions of patriotism or of interest in the people or of any particular class of people.

Judged by this how will the Republican party, or the Republican Populist combine, compare with the Democratic party?

We know the record the Republicrn party made during the brief period it was in power subsequent to the war.

We know how it rioted and robbed and how near it came to turning North Carolina into a veritable hell.

We know how it burdened the people with taxes which it stole, how it piled up a bonded indebtedness of $25,000,000, ostensibly to help build railroads, while not a mile of road was built.

We know how it ignored public sentiment and sneered at rebuke.

We know how it alienated the negroes from the white men who befriended them, and taught resentment and hatred.

We know how it gathered the negroes into secret night-meetings and filled them with all manner of evil counsel.

We know how it incited the negroes to retaliate even with the assassin's knife or the incendiary's torch for real or imagined wrongs.

We know how the incendiary's torch was applied and how that resulted in the banding of white men for mutual protection, when they took the law into their own hands and did what the Republican law executors would not do—protected themselves, punished the guilty and struck terror into others contemplating crime.

We know how the Republican executors of the law who failed to exert themselves to enforce it against the midnight incendiary, showed extraordinary zeal in arresting white men suspected of or charged with protecting themselves, and to facilitate this brought in hireling soldiers from another State, under a cut-throat commander, declared martial law in a number of counties, suspended the writ of *habeas corpus*, and when the civil law was invoked to protect the citizens from a military despotism their answer was. "The judiciary is exhausted."

We know how for this the first Republican Governor the State ever had, who permitted himself to be used as a tool of unscrupulous and stronger willed men, was impeached, degraded, and dismissed in disgrace, to live as an outcast and die a pitiable imbecile

The first Democratic Legislature elected after the war, in 1870, impeached and ejected from office that Governor before his term of office was half filled, because he violated the law, refused to execute it as he should have done and lent himself to the persecution of the people whom as a loyal, law-abiding Governor he should have protected. From that Legislature till the Republican-Populist combine sneaked in Democrats made the laws for North Carolina—a period of twenty-four years.

But the Republicans held the Governorship until 1876, when Zebulon B. Vance was elected, and for eighteen years the Democrats held both the Legislature and the Governorship. Held partial control for twenty-four years and full control for eighteen.

During that time there was no plundering of the people.

No issuing bonds to build imaginary railroads and put the money the bonds sold for into the pockets of thieves.

There was no partisan judiciary to interpret the law for partisan purposes.

No subordinating of the civil to the military law, and no arbitrary arrest of any citizen, however humble.

There were no political hornblowers given control of the State's railways or other property to be run in the party's interest and to enrich the runners, as was formerly the case.

The Democratic party devoted itself to building up, not to tearing down, to building up what the Radical destroyers and thieves had pulled down.

It held itself accountable to the people, recognized the people as the source of power, as the sovereign whose servant it was, and the people showed their approval by keeping it in power for twenty-four years, when by deceit, false representations, demagogic issues, and a combine between the Republican leaders and certain disappointed office-seeking Democrats who organized the so-called Populist party, they captured the Legislature in 1894, securing partial control of the State Government, and in 1896 elected a Governor, giving them full control.

In this brief period what kind of a record have they made?

It began by parcelling out the offices to the party leaders in pursuance of the bargains made when the mercenary compact was entered into.

In both Legislatures there was a disgusting scramble for offices, large and small, that put all semblance of decency to shame.

We find men—calling themselves Populists—voting for other men of antagonistic principles—as far as they may have had any principles—with the prospect of reward for their votes, which reward they received.

We saw them pandering to the negroes by putting them in office in the State institutions, by making them magistrates, county commissioners, deputy sheriffs, constables, prosecuting attorneys, school committeemen, aldermen in Eastern cities and policemen, thus going as far as they could go to establish negro domination over a large portion of North Carolina, and to indirectly establish it over the whole State.

We have seen men put upon the Judges' benches who would not make respectable attorneys in a police court, some of whom can't stay sober long enough to get from one court to another.

We have seen them electing a negro to Congress, and now prancing to the lash of that negro, who demands that they shall put more negroes in office.

With their cry of retrenchment and reform we have seen them expending about $100,000 a year more than the Democrats had expended, without anything but multiplied offices and created sinecures to show for it.

We have seen the Governor appointing men to office, then removing them for incompetency and corruption or scandal, and appointing one of them to another position even more important with his record of incompetency and under suspicion of corruption.

We have seen his appointees over public institutions refuse to show the books when called, so that the public might know what they had done with the public moneys that had come into their hands and with the property which had been entrusted to their management.

We have seen them debauching the election laws and election machinery to make fraud easy and enable them to control the elections.

All this, and more, we have seen seen in this short period, when the bartering of office became the watchword of the managers and the scramble for office became a disgusting scandal.

Mercenary, tricky and unprincipled, they have squabbled over the spoils like footpads over the swag until they have humiliated and disgraced North Carolina and disgusted thousands of decent, honest men who were deceived into acting politically with them.

Compare, or rather contrast, this shameful record for this brief period with the twenty-four years honest, clean, competent and patriotic record of the Democratic party and then say which should rule North Carolina—the party which stands for white supremacy, honest rule and honor, or the mongrel party which scrambles for spoils, encourages negro rule and brings dishonor.

GOOD NOMINATIONS.

The Democrats are making good, strong nominations for offices, men who are well and favorably known, and command the respect and confidence of the people, regardless of affiliations. This is notably the case in nominations for the Legislature and for Congress.

Another thing that may be noted, which is in itself an augury of success, is the harmony and the enthusiasm that prevail at our conventions, and also the large number of men who were against us last year who are participating in them. This is in striking contrast to the Republican and Populist conventions, which are divided into factions, slimly attended, and controlled by office holders or office hunters.

This has led to several insurrections, one in the Eighth district where the "insurgents" nominated a candidate against Linney, the regular nominee. The insurgent candidate has since died, but they will put up another unless they decide to support John M. Brower, who has announced himself an independent Republican candidate.

In the Fifth district the friends of Tom Settle are meeting and protesting against the way he was euchered out of the nomination by Spencer B. Adams, who already had a nomination for Judge in his pocket. They are denouncing the ring manipulators in unmeasured terms for the way they sat down on the young statesman, Thomas.

In the meantime Populist stumpers like Thompson are going about the State imploring the disgusted Populists who are leaving the party to stay and support fusion as a matter of "necessity"—to Cy and his gang. The fact is, we have a solid, united, enthusiastic Democracy, strengthened by thousands of honest, undeceived Populists, and some Republicans, who were against us two years ago, while the opposition is faction-torn, boss-ruled, and fighting each other harder than they are fighting the Democrats. This is the situation as it presents itself to-day.

"THE HALF HAS NOT BEEN TOLD."

A few weeks ago, Rev Jesse H. Page, of Rockingham, Richmond county—Hon. Office Hunter Dockery's home—wrote a letter to a friend in the Western part of the State, describing the horrid condition of the Eastern part of the State, under the present mongrel, negro rule. This letter was published in the Charlotte *Observer* of the 4th inst. A friend, a Populist fusionist who saw it, either doubting its authenticity or believing it to be exaggerated wrote to Mr. Page asking if he wrote the letter, when he received the following reply:

"ROCKINGHAM, N. C., Sept. 8, 1898.

"My Dear Friend and Brother, I am glad to get your letter, I remember you as one of my kind friends when I was your pastor on the Rock Springs circuit, 14 or 15 years ago. I know you to be an honest man and a good citizen, who wishes to do all you can for the best interests of your State. I am not a politician in a partisan sense, but I feel it to be the duty of every man who has a wife and daughter to protect from the vicious and brutal element in society which is always emboldened when the incompetent and the degraded are in authority, to raise his voice and cast his ballot in earnest protest against crimes too horrible to contemplate, which always flow from reign of base and degraded rulers, The good Book says: "The wicked walk on every side, when the vilest men are exalted."—Psalm 12:8. If you wish to see this Scripture truth forcibly illustrated, come down east, where hundreds of base, insolent negroes are set up in office over as good white men and women as live anywhere.

"I wrote the letter which you saw over my name in the Charlotte *Observer* of the 4th instant, and I stand squarely by every word it contains. Indeed 'the half has not been told.' If the same fusion combine is continued in office at the coming election, language cannot depict the scenes of suffering, utter desolation and ruin that will come to the East, and will be felt by the whole State.

"Honest men of the West, help our brethren of the East avert a calamity to appalling to think of!

"With love and best wishes,

"Sincerely, JESSE H. PAGE."

The record of crime since the mongrel party came into power will bear Mr. Page out in every word he has written. We have asserted, and we reiterate it, that there have been more infamous crimes, such as burglaries, rapes, and attempted rapes, since the present mongrel party came into power than there were in all the years of Democratic rule, for then the lustful and lawless element among the negroes had some fear of the law, which they have not now. As bad as it has been since this mongrel party came into power it will be infinitely worse if this power be perpetuated, for then the negroes who belong to this party will believe it invincible and feel that they can go on defying the law with impunity as they have been doing and will be more insolent, bold and lawless than ever.

Elizabeth, N. J., Oct. 19. 1896.

Ely Bros., Dear Sirs:—Please accept my thanks for your favor in the gift of a bottle of Cream Balm. Let me say I have used it for years and thoroughly recommend it for what it claims, if directions are followed.

Yours truly,

(Rev. H. W. HATCHAWAY.

No cleryman should be without it. Cream Balm is kept by all druggist. Full size 50c. Trial size 10 cents. We mail it. ELY BROS., 56 Warren St., N. Y City.

A FRANK CONFESSION.

Cyrus Thompson is chairman of the Populist State Committee. He is also Secretary of State, an office which he secured by the combine with the Republicans. He is one of the principal stumpers for the combine in this State, and is regarded as one of their big roosters, principally because he is voluminous in talk, brazen cheeked, has a thorough contempt for the truth, and follows the Ike Young plan which is to "lie like h—ll and stick to it." He made a speech in Chatham county recently in which he said, as quoted by a correspondent of the Raleigh *News and Observer:*

"We must co-operate with the Republicans as a matter of necessity, not because we want to, but because we need their help and they could not get along without us.

"We must co operate with gold bugs and monopolists now in order to retain our organization in 1900, and then we will nominate W. J. Bryan for President ahead of the Democrats."

He also said that "the Populist party has been as true to its convictions as circumstances would permit."

Cyrus found the Populists of Chatham county very much dissatisfied and disgusted with the fusion manipulations of the bosses, scores of them leaving his party and going over to the Democratic party, and hence he adopted this style of speech to hold them in and reconcile them to pulling in harness with the Republicans.

But what a confession. Co-operation—another name for fusion—a necessity, the support of goldbugs a necessity. But why a necessity? To keep Cy Thompson in a nice, snug office where he has an easy time, at a comfortable salary, and finds plenty of time for permbulating the State and airing himself and exhibiting his cheek on the stump.

This is the man who in 1892 left the Democratic party because he said it was controlled by gold men, and this is the man who now has the gall to prate about "principle" while supporting fusion and stumping for Republican gold candidates, and all this that he may hold on to office and other hungry grabbers get what they are hungering for.

They were "true to their convictions as long as circumstances would permit," that is until they saw that it was necessary to fuse with the Republicans to get the offices they wanted. Nice fellows these to undertake to lead decent, honest white men.

POINTS POLITICAL.

NEVER ACCUSED OF BEING BLIND.

"I haven't found one Populist going back to the Democratic party," said Dr. Cy Thompson in his Concord speech. Either Dr. Cy is the champion liar of the State or is the blindest man in it. And Dr. Cy was never accused of being very blind.—*Charlotte News.*

SO IT MEANS PIE.

Failing to effect a fusion with "the white man and the white metal" crowd, Mr. Dr. Thompson and Mr. Dr. Ayer have fused with the black man and the yellow metal. Consistency doesn't go for much with that gang. The girl in the story said she was willing for any color of dress, so it was red. Thus, these gamblers in office are up to any trade, so it means pie.—*Statesville Landmark.*

NASH WILL BE REDEEMED.

"The most notable convention and meeting yet held in North Carolina was held in Nashville this week," said Mr. S. F. Spruill, of Franklin. "I never saw anything like it. It was an open air nominating convention, and there were more than 1,000 present. There were more ex-Populists present and participating in the convention than Democrats, and they have come back full of fight. They say that their neighbors are coming back, and that Nash will be redeemed."—*Raleigh News and Observer.*

AGGRESSIVE AND ALIVE.

Never have we known Democrats to be more aggressive and alive to the issues of the campaign than they are now. The Democrats feel that the restoration of good government to our State and the placing of North Carolina on the high political plane she once occupied depends upon them and to that great object they are giving every energy and "putting honor in one eye and death in the other" they are fighting the political battle as it has not been fought since 1876, when the great Vance led the people to victory.—*Monroe Enquirer.*

A PUT UP JOB.

The day before the Populist Congressional convention met at Raleigh, Mr. A. E. Holton, the chairman of the State Executive Committee, told a citizen of Pittsboro that Sheriff Jenkins would be nominated in place of Mr. Strowd. Now, how did he know this? Is he a prophet? Or, had he already arranged it? And in this connection we would state that, on the day after the convention was held, Dr. H. T. Chapin, the chairman of the Chatham county Republican executive committee, declared that the Republicans would not have supported Mr. Strowd if he had been nominated. And other prominent Republicans in all parts of this district had also made the same statement.—*Chatham Record.*

For Over Fifty Years.

MRS. WINSLOW' SOOTHING SYRUP has been used for over fifty years by millions of mothers for their children while teething, with perfect success. It soothes the child, softens the gums, allays all pain, cures wind colic, and is the best remedy for Diarrhœa. It will relieve the poor little sufferer immediately. Sold by Druggists in every part of the world. Twenty-five cents a bottle. Be sure and ask for "Mrs. Winslow's Soothing Syrup," and take no other.

CASTORIA. Bears the Signature of *Chas. H. Fletcher* The Kind You Have Always Bought

TWINKLINGS.

— Student—"Fellows, the sheriff came to my rooms to-day. He seems to me just like a child." All—"How so?" Student—"He wants everything he sees."—*Lustige Blatter.*

— Mother—"Joe, why do you suppose that old hen persists in laying in the coal bin?" Joe—Why, mother, I think she has seen the sign 'Now is the time to lay in your coal.'"—*Life.*

— "I don't believe," said the millionaire's wife regretfully, "that our son-in-law has any business ability." "Business ability," exclaimed the millionaire. "Huh! He married our only daughter, didn't he?"—*Chicago Evening Post.*

— Minnie—"Have you and Charlie agreed upon terms of peace yet?" Annie—"No, we haven't got any further than a protocol. He brought a box of candy last night, and I told him he might come around Sunday for the purpose of discussing the matter.—*Cleveland Leader.*

— Small Boy (looking up from history)—"Papa, the Union soldiers were paid $13 a month. Seems to me that's awful small when a Congressman i paid $13 a day. Why ain't soldiers paid as much as Congressmen?" Papa—"Soldiers, my son, do not fix their own salaries."—*New York Weekly.*

— Mrs. Youngwon — "George, you know that $20 you gave me to buy a hat?" Mr. Youngwon—"Yes, dear." Mrs Y.—"Well, I've saved the money." Mr. Y.—How? I see you are wearing a new hat." Mrs. Y.—"In order to be economical, George, I kept the $20 for pin money and had the hat charged."—*Roxbury Gazette.*

— A Great Moral Lesson: First Young Lady (indignantly)—"Little boy, don't you know it is wrong for you to steal those, dear little blue-bird eggs? Don't you know that each of those dear little eggs would be a dear little bluebird?" Second Young Lady (more indignately)—"Yes! And don't you know that stuffed bluebirds are twenty-five cents apiece now, and getting scarcer and scarcer every year, you miserable little wretch."—*Puck.*

SPIRITS TURPENTINE.

— Smithfield *Herald:* Cotton is a crop of the past and tobacco is the crop of the future in Johnston county.

— A number of bales of new cotton are being marketed on Salisbury market. Thirteen bales were sold Thursday and eleven yesetrday. The price is five cents.—*Salisbury Sun.*

— Charlotte *News:* Mr. George Stephens has returned from a trip to the Eastern part of the State. He came back by Chapel Hill, and reports that the University has finer prospects than ever before, having 450 students already enrolled. —— It was told of a young man other day that he had sold $1,800 worth of chewing gum. Just think of it! Ten thousand jaws must have taken part in disposing of it. Charlotte breaks the gum record for the State.

— Windsor *Orient:* Judge Norwood reached town Wednesday. His condition was badly clouded and he soon took his bed at the hotel and slept a long sweet sleep. On awaking he soon became dreamy and remained in that condition during court. This is deplorable to say the least and we regret that the judiciary has sunk so low in North Carolina. We think the Judge a good hearted man whose sentences are tempered with mercy and he should realize the important position he holds and not soil the judicial ermine.

— Morehead City *Pilot:* Among the last diabolical acts of the villainous scoundrels at the negro camp was the robbing of Mr. L. Rosenbaum, of Newbern, of ten gold watches a half-dozen flannel shirts, pocketbooks, etc. Mr. Rosenbaum visited the camp Tuesday eveinng, carrying with him a valise filled with innumerable articles of jewelry and other articles of merchandise, and while engaged in cutting off quantities of flag bunting, the valise under the table which he was using was broken open and robbed. His loss amounted to over $100. Mr. Rosenbaum complained to Col. Young, and that dignitary made no effort to find the man who had so abused him, but on the contrary told Mr. Rosenbaum that he was a trespasser and deserved the luck which had attended his visit—that he came there ubidden and at his own risk, and was not therefore entitled to his protection.

We understand that the Hon. Gus Robbins, a gentleman of color, is being talked of for the chairmanship of the Republican party.—*Windsor-Orient:*

An Enterprising Druggist.

There are few men more wide awake and enterprising than R. R. BELLAMY, who spares no pains to secure the best of everything in his line for his many customers. He now has the valuable agency for Dr. King's New Discovery for Consumption, Coughs and Colds. This is the wonderful remedy that is producing such a furor all over the country by its many startling cures. It absolutely cures Asthma, Bronchitis, Hoarseness and all affections of the Throat, Chest and Lungs. Call at the above drug store and get a trial bottle free or a regular size for 50 cents and $1.00. Guaranteed to cure or price refunded.

A CRITICAL TIME

During the Battle of Santiago.

SICK OR WELL, A RUSH NIGHT AND DAY.

The Packers at the Battle of Santiago de Cuba were all Heroes. Their Heroic Efforts in Getting Ammunition and Rations to the Front Saved the Day.

P. E. Butler, of pack-train No. 3, writing from Santiago, De Cuba, on July 23d, says: "We all had diarrhœa in more or less violent form, and when we landed we had no time to see a doctor, for it was a case of rush and rush night and day to keep the troops supplied with ammunition and rations, but thanks to Chamberlain's Colic, Cholera and Diarrhoea Remedy, we were able to keep at work and keep our health; in fact, I sincerely believe that at one critical time this medicine was the indirect saviour of our army, for if the packers had been unable to work there would have been no way of getting supplies to the front. There were no roads that a wagon train could use. My comrade and myself had the good fortune to lay in a supply of this medicine for our pack-train before we left Tampa, and I know in four cases it absolutely saved life."

The above letter was written to the manufacturers of this medicine, the Chamberlain Medicine Co., Des Moines, Iowa. For sale by R. R. BALLAMY.

CASTORIA. Bears the Signature of *Chas. H. Fletcher* The Kind You Have Always Bought

The Autograph Collector.

The collector enjoys the varied and sometimes eventful experiences which befall him in obtaining his choicest specimens, such as visits to out of the way places, acquaintances formed with interesting people, searching in the archives of old mansions. Papers have been found under circumstances similar to the incidents invented by novelists—in clock cases, chests, between the leaves of books and among the rubbish of forgotten wardrobes. New discoveries, strange and unlooked for, occur almost daily, but they are not often the prizes awarded to the careless, the unskilled or unsystematic explorer. No; the most watchful and painstaking pursuit must be given to the clew, however slight, which is discovered.

Every sense must be on the alert and the active interest of friends enlisted in the cause, and whenever it is prudent to do so the subject of autographs and manuscripts should be introduced, especially with new acquaintances. Things which others would pass by may be important to the autograph hunter. He loves old rambling streets, with their miscellaneous stalls, and the stores of the waste paper and parchment dealers. Neither cobwebs nor dust have any terrors for him. Disused rooms, old chests, lofts and cellars he ransacks with pleasure.—Collector.

An Unfortunate Linguist.

John was an ambitious Chinaman. He had made money in Chinatown, San Francisco, but had devoted himself to business so thoroughly that he remained totally ignorant of English.

He came to New York determined to avoid his fellow Chinamen, so that he might learn to speak English during his six months' stay in the metropolis.

He took a room in an east side house, paid promptly, made himself agreeable to his landlord, who allowed him to wait on customers in his little grocery store, and he never went near Pell or Mott street. After several months' residence in New York and many hours of study the Chinaman ventured forth among his people, where he proceeded to give an exhibition of his proficiency in the English language. What he said sounded strange to the other Chinamen, and the ambitious one nearly swooned when he discovered that he had learned German by mistake.

His New York home was in the German part of the city, where English is an unknown tongue, and the poor fellow had to begin his linguistic work over again.—New York Tribune.

How To Look Good.

Good looks are really more than skin deep, depending entirely on a healthy condition of all the vital organs. If the liver is inactive, you have a bilious look; if your stomach is disordered, you have a dyspeptic look; if your kidneys are affected, you have a pinched look. Secure good, health and you will surely have good looks. "Electric Bitters" is a good Alterative and Tonic. Acts directly on the stomach, liver and kidneys, purifies the blood, cures pimples blotches and boils, and gives a good complexion. Every bottle guaranteed. Sold at R. R. BELLAMY'S Drug store, 50 cents per bottle.

CASTORIA. Bears the Signature of *Chas. H. Fletcher* The Kind You Have Always Bought

Wholesale Prices Current.

☞ The following quotations represent Wholesale Prices generally. In making up small orders higher prices have to be charged.

The quotations are always given as accurately as possible, but the STAR will not be responsible for any variations from the actual market price of the articles quoted.

BAGGING—			
2 ℔ Jute	7	@	7¼
Standard	7½	@	7¾
WESTERN SMOKED—			
Hams ℔ ℔	12	@	12½
Sides ℔ ℔		@	8
Shoulders ℔ ℔		@	7
DRY SALTED—			
Sides ℔ ℔		@	6
Shoulders ℔ ℔		@	5¾
BARRELS—Spirits Turpentine—			
Second-hand, each		@	1 10
New New Mork, each		@	1 20
New City, each		@	1 10
BEESWAX ℔ ℔		@	24
BRICKS—			
Wilmington ℔ M	5 00	@	7 00
Northern	9 00	@	14 00
BUTTER—			
North Carolina ℔ ℔	15	@	18
Northern	18	@	25
CORN MEAL—			
Per bushel, in sacks	47	@	50
Virginia Meal	47	@	50
COTTON TIES—℔ bundle		@	80
CANDLES—℔ ℔—			
Sperm	18	@	25
Adamantine	8	@	11
CHEESE—℔ ℔—			
Northern Factory	10	@	11
Dairy, Cream		@	11
State		@	10
COFFEE—℔ ℔—			
Laguyra	12	@	16
Rio	7½	@	9
DOMESTICS—			
Sheeting, 4-4, ℔ yard		@	5¼
Yarns, ℔ bunch	18	@	20
EGGS—℔ dozen		@	16
FISH—			
Mackerel, No. 1, ℔ barrel	22 00	@	30 00
Mackerel, No. 1, ℔ half-bbl.	11 00	@	15 00
Mackerel, No. 2, ℔ barrel	16 00	@	18 00
Mackerel. No. 2 ℔ half-bbl.	8 00	@	9 00
Mackerel, No. 3, ℔ barrel	13 00	@	14 00
Mullets, ℔ barrel	4 25	@	4 50
Mullets, ℔ pork barrel		@	8 00
N. C. Roe Herring, ℔ keg	3 00	@	3 25
Dry Cod, ℔ ℔	5	@	10
" Extra	4 35	@	4 50
FLOUR—℔ ℔—			
Low grade		@	3 25
Choice		@	3 50
Straight	3 75	@	4 00
First Patent	4 50	@	5 00
GLUE—℔ ℔	7½	@	8½
GRAIN—℔ bushel—			
Corn, from store, bgs—White		@	50
Car load, in bags—White		@	48
Oats, from store	35	@	37½
Oats, Rust Proof		@	45
Cow Peas	90	@	1 00
HIDES—℔ ℔—			
Green		@	8
Dry		@	12
HAY, ℔ 100 ℔s—			
Clover Hay		@	75
Rice Straw		@	50
Eastern		@	75
Western		@	75
North River		@	75
HOOP IRON, ℔ ℔	1⅞	@	2
LARD, ℔ ℔—			
Northern	5½	@	7
North Carolina	6	@	10½
LIME, ℔ barrel	1 15	@	1 25
LUMBER (city sawed) ℔ M ft—			
Ship Stuff, resawed	18 00	@	20 00
Rough-edge Plank	15 00	@	16 00
West India cargoes, according to quality	13 00	@	18 00
Dressed Flooring, seasoned	18 00	@	22 00
Scantling and Board, com'n	14 00	@	15 00
MOLASSES, ℔ gallon—			
Barbadoes, in hogshead		@	26
Barbadoes in barrels		@	28
Porto Rico, in hogsheads		@	27
Porto Rico, in barrels		@	28
Sugar-House, in hogsheads	12	@	14
Sugar-House, in barrels	14	@	15
Syrup, in barrels	12	@	15
NAILS, ℔ keg, Cut. 60d basis	1 40	@	1 50
PORK, ℔ barrel—			
City Mess	10 50	@	11 00
Rump	10 50	@	11 00
Prime		@	10 50
ROPE, ℔ ℔	10	@	22
SALT, ℔ sack Alum		@	1 10
Liverpool	70	@	75
American	70	@	75
On 125 ℔ Sacks		@	47½
SHINGLES, 7-inch, ℔ M	5 00	@	6 50
Common	1 60	@	2 25
Cypress Saps	2 50	@	3 50
SUGAR, ℔ ℔—Standard Gran'd		@	5¾
Standard A		@	5⅝
White Extra C		@	5½
Extra C, Golden		@	4⅞
C. Yellow		@	4¾
SOAP, ℔ ℔—Northern	3¼	@	4
STAVES, ℔ M—W. O. barrel	6 00	@	14 00
R. O. Hogshead		@	10 00
TIMBER, ℔ M feet—Shipping		@	9 00
Mill, Prime		@	7 00
Mill, Fair	6 50	@	6 50
Common Mill	4 00	@	3 50
Inferior to Ordinary		@	3 00
SHINGLES, N. C. Cypress sawed			
℔ M 6x24 heart	7 50	@	8 50
" Sap	5 00	@	6 00
5x24 Heart	4 50	@	5 00
" Sap	4 00	@	4 50
6x24 Heart	6 00	@	6 50
" Sap	5 00	@	5 50
TALLOW, ℔ ℔		@	6
WHISKEY, ℔ gallon—Northern	1 00	@	2 00
North Carolina	1 00	@	2 00
WOOL ℔ ℔—Unwashed	8	@	15

MARINE DIRECTORY.

List of Vessels in the Port of Wilmington, N. C., Sept. 20, 1898.

SCHOONERS.

Tacoma (Br.) 209 tons, Matheson, Jas T Riley & Co.

John Russell, 146 tons, Thomas, Geo Harriss, Son & Co.

Lois V Chapels, 192 tons, Medoro, Jas T Riley & Co.

STEAMSHIPS.

Hawkhurst (Br.) 1,538 tons, Watson, Alex Sprunt & Son,

Moorby (Br.) 1,673 tons, Laurie, Alex Sprunt & Son.

BARQUES.

Passat (Nor.) 654 tons, Aanonsen, J T Riley & Co.

DISHES WASHED

Gold Dust does it. Morning, noon and night. Makes all dull things bright. Housework's a delight with

GOLD DUST Washing Powder.

It gives to an humble home or a palace the cleansing touch that both alike require. It's woman's best friend and dirt's worst enemy.

THE N. K. FAIRBANK COMPANY, Chicago. St. Louis. New York. Boston. Philada.

COMMERCIAL.

WILMINGTON MARKET.

STAR OFFICE, Sept. 19.

SPIRITS TURPENTINE.—Market firm at 29 cents per gallon for machine-made casks and 28½ cents per gallon for country casks. Sales at 2.55 P. M. at 29½c, 29c.

ROSIN—Market firm at $1.00 per bbl for strained and $1.05 for good strained.

TAR.—Market firm at $1.30 per bbl of 280 lbs.

CRUDE TURPENTINE.—Market firm at $1.10 per barrel for Hard, $1.60 for Dip, and $1.60 for Virgin.

Quotations same day last year.—Spirits turpentine, firm, 28¼c, 27¾c: rosin steady, $1.10, $1.15; tar firm. $1.15; crude turpentine steady, $1.30, $1.80, $1.90.

RECEIPTS.

Spirits turpentine	104
Rosin	291
Tar	375
Crude turpentine	14

Receipts same day last year.—52 casks spirits turpentine, 226 bbls rosin, 33 bbls tar, 13 bbls crude turpentine.

COTTON.

Market quiet on a basis of 5⅛c per pound for middling. Quotations:

Good Ordinary	2 12-16 cts	℔ ℔
Good Ordinary	4	" "
Low Middling	4 11-16	" "
Middling	5⅛	" "
Good Middling	5⅜	" "

Same day last year middling 6½c.

Receipts—2,036 bales; same day last year, 3,791.

COUNTRY PRODUCE

PEANUTS — North Carolina — Prime, 55 to 60c per bushel of 28 pounds; extra prime, 65c; fancy, 70c. Virginia—Extra prime, 65c; fancy, 70c; Spanish, 70@80c.

CORN—Firm; 52½ to 55 cents per bushel.

ROUGH RICE—None offering.

N. C. BACON—Steady; hams 10 to 11c per pound; shoulders, 6 to 7c; sides, 7 to 8c.

SHINGLES—Per thousand, five-inch hearts and saps, $1.60 to 2.25; six-inch, $2.25 to 3.25; seven-inch, $5.50 to 6.50.

TIMBER—Market steady at $2.50 to 6.50 per M.

FINANCIAL MARKETS.

By Telegraph to the Morning Star.

NEW YORK, September 19.—Money on call firm at 4½ per cent., last loan being at 4 per cent. Prime mercantile paper 4@5 per cent. Sterling exchange steady; actual business in bankers' bills 483¾@484 for demand; 481¾@482 for sixty days. Posted rates 483@483½ and 485@485¼. Commercial bills 481. Silver certificates 60½@61½. Bar silver 60⅞. Mexican dollars 47¾. Government bonds steady; U. S. 3's 105⅜; U. S. new 4's, registered, 127½@128; do. coupon, 127½@128¼; U. S. 4's 110½@111; do. coupon, 111¾@112½; U.S. 2's, 99; U.S. 5's, registered, 112¼@113; do. 5's, coupon, 112¼@113. State bonds—N. C. 6's 125; 4's 102.

NAVAL STORES MARKETS.

By Telegraph to the Morning Star.

NEW YORK, September 19.—Rosin was steady. Spirits turpentine steady at 31½@32c.

CHARLESTON, September 19.—Spirits turpentine firm at 27½c; no sales. Rosin firm and unchanged; no sales.

SAVANNAH, September 19.—Spirits turpentine firm at 29c; sales 732 casks; receipts 1,319 casks. Rosin firm; sales 1,403 barrels; receipts 4,137 barrels; quotations unchanged.

COTTON MARKETS.

By Telegraph to the Morning Star.

NEW YORK, September 19.—The net results of to-day's transaction in cotton futures were not particularly gratifying to either bulls or bears. Fluctuations were narrow and sluggish, and the professionals were in control from the start. Whereas a sharp break had been looked for in futures at Liverpool in response to our weakness of Saturday, that month showed indifferent sympathy, opening only 1 point lower, which was partially recovered before the close. On this news the more active options in the local market opened 3 to 4 points higher, with shorts conspicuous buyers. European representatives purchased in a small way and around the opening buying orders were received from the South. Among the factors which intimidated the bull crowd and correspondingly encouraged shorts, were favorable weather reports from all sections of the belt, fewer advices claiming damage by shedding, rot and worms, and a decided increase in receipts both at the ports and interior points. Showers to heavy rains during the past twenty-four hours were said to have greatly improved the outlook in Texas and other sections of the Southwest.

NEW YORK, September 19.—Cotton quiet; middling uplands 5⅝c.

Cotton futures closed steady; September 5.27c, October 5.28c, November 5.33c, December 5.37c, January 5.42c, February 5.46c, March 5.50c, April 5.54, May 5.57c, June 5.60c.

Spot cotton closed quiet; middling uplands 5⅝c; middling gulf 5⅞c; sales 344 bales.

Net receipts — bales; gross receipts 2,807 bales; exports to France 100 bales; exports to the Continent 497 bales; sales 344 bales; stock (actual) 50,390 bales.

Total to-day—Net receipts 39,401 bales; exports to Great Britain 14,428 bales; exports to France 100 bales; exports to the Continent 497 bales; stock 276,576 bales.

Consolidated—Net receipts 59,576 bales; exports to Great Britain 31,079 bales; exports to France 8,400 bales; exports to the Continent 597 bales.

Total since September 1st—Net receipts 236,525 bales; exports to Great Britain 68,772 bales; exports to France 16,519 bales; exports to the Continent 25,566 bales.

Sept. 19.—Galveston, quiet at 5 1-16c, net receipts 15,116 bales; Norfolk, quiet at 5¼c, net receipts 496 bales; Baltimore, nominal at 5⅝, net receipts — bales; Boston, weak at 5⅝c, net receipts 66 bales; Wilmington, dull at 5⅛c, net receipts 203 bales; Philadelphia, dull at 5⅞, net receipts 3,134 bales; Savannah, easy at 5c, net receipts 5,021 bales; New Orleans, easy at 5⅛c, net receipts 13,183 bales; Mobile, easy at 5c, net receipts 568 bales; Memphis, quiet at 5⅛c, net receipts 3,166 bales; Augusta, quiet at 5¼c, net receipts 2,926 bales; Charleston, easy at 5c, net receipts 2,724 bales.

PRODUCE MARKETS.

By Telegraph to the Morning Star.

NEW YORK, September 19.—Flour was easier on spring brands but fairly steady otherwise. Wheat—Spot steady; No. 2 red 72⅜c; options opened on foreign buying and better cables; they ruled fairly steady all the morning, but finally yielded to unloading caused by a heavy visible supply increase and lack of support; closed unchanged to ⅛c net higher; sales included; No. 2 red May closed 68⅛c; September closed 70½c; December closed 67¼c. Corn—Spot easy; No. 2 35⅜; options opened steady with wheat and on a bullish Kansas State report, but later, affected by realizing and prospective larger receipts, sold off a little and closed partly ⅛c lower; May closed 36c; December closed 34½c. Oats—Spot easier; No. 2, 24⅞c; options dull and neglected. Lard weak; Western steam closed $5 05; city $4 80; September closed $5 02, nominal; refined weak. Pork easier. Butter—market dull; Western creamery 15½@21c; Western factory 11½@14½c; Elgins 21c; imitation creamery 13@16½c; State dairy 13@18½. Cheese firm; large white 7¾@8c. Potatoes steady; Jersey $1 50@1 87½; Long Island $1 50@2 00; New York $1 25@1 75; Jersey sweets $1 75@2 25; Southern $1 00@1 25. Cotton seed oil quiet and easier with the decline in lard; prime summeryellow 22½c asked on spot and 22c for future delivery. Petroleum firm. Rice firm. Cabbage dull; Long Island $2 00@4 00. Coffee—Spot Rio dull and nominal; mild quiet. Sugar—Raw firm; fair refining 3 13-16@3⅞c; centrifugal 96 test 4⅜c; molasses sugar 3 9-16@3⅝c; refined strong.

CHICAGO, September 19.—Heavy receipts and a large increase in the visible supply had a depressing effect on wheat to-day and resulted in a decline of about ½c in both the September and December options. Corn was heavy with wheat and declined ½c. Oats closed practically unchanged after an exceptionally dull session. Provisions were weak throughout and closed 5@12½c lower.

CHICAGO, September 19.—Cash quotations: Flour steady. Wheat—No.2 red 65½c; No. 3 spring 62@65½c; No. 2 red 65c. Corn—No. 2 30¼@30½c. Oats—No. 2 21½@22c; No. 2 white free on board, 25c; No. 3 white free on board, 22¾@24½c. Mess pork, per bbl., $8 20@8 25. Lard, per 100 lbs., $4 72½@4 75. Short rib sides, loose $5 12½@5 32½. Dry salted shoulders, boxed, $4 50@4 75. Short clear sides, boxed, $5 60@5 70.

The leading futures ranged as follows, opening, highest, lowest and closing: Wheat—No. 2 September 65, 65½, 64¼, 64¼c; December 62⅝, 62⅞, 62, 62¼; May 64⅛, 64⅛, 63⅞ 64⅛c. Corn—September 29⅞, 29⅞, 29½, 29⅝; December 29¼, 29¼, 29⅛, 29⅛c; May 31⅛, 31⅝, 31¼, 31⅜. Oats—September 20⅞, 20⅞, 20¼, 20⅞; December 20¼, 20⅜, 20⅛, 20¼; May 22⅛, 22¼, 22⅛, 22⅛c. Pork, per bbl.—December $8 37½, 8 37½, 8 20, 8 25; January $9 17½, 9 17½, 9 02½, 9 02½. Lard, per 100 lbs—October $4 75, 4 75, 4 67½, 4 67½; December $4 80, 4 80, 4 72½, 4 75; January $4 90, 4 90, 4 80, 4 82½. Ribs, per 100 lbs.—September $5 25; October $5 25, 5 25, 5 20, 5 22½; January $4 67½, 4 70, 4 67½, 4 67½.

BALTIMORE, September 19.—Flour dull; western superfine $2.25@2.50. Wheat dull—spot 70@70½c; month 69⅜@70c; October 69½@69⅝c; December 68½@68¾c. Southern wheat by sample 64@71c. Corn steady—spot and month 33¼@33½c; October 33½@33¾c, new or old; November or December, 32c. Southern white corn 34@36c. Oats firm; No. 2 white western 26½@27c.

FOREIGN MARKET.

By Cable to the Morning Star.

LIVERPOOL, September 19, 4 P. M.—Cotton—spot in fair demand; prices easier. American middling fair 3 19-32d; good middling 3⅜d; middling 3 3-16d; low middling 3 1-32d; good ordinary 2⅞d; ordinary 2 11-16d. The sales of the day were 10,000 bales, of which 1,000 were for speculation and export and included 9,500 bales American. Receipts 10,000 bales, including 9,500 bales American.

Futures opened quiet with a moderate demand and closed barely steady. American middling (l. m. c.): September 3 5-64@3 6-64d seller; September and October 3 3-64@3 4-64d buyer; October and November 3 2-64d seller; November and December 3 1-64d seller; December and January 3 1-64d seller; January and February 3 1-64d seller; February and March 3 1-64@3 2-64d buyer; March and April 3 2-64@3 3-64d seller; April and May 3 2-64@3 3-64d seller; May and June 3 4-64d buyer; June and July 3 5-64d value.

MARINE.

CLEARED.

Schr City of Baltimore, 298 tons, Tawes, Kingston, Jamaica, Geo Harriss, Son & Co.

Schr C C Lister, 237 tons, Robinson, Stamford, Geo Harriss, Son & Co.

Schr Luther T Garretson, 491 tons, Cleston, Baltimore, Geo Harriss, Son & Co.

Schr William M Bird, 808 tons, Barrett, Port Royal, Geo Harriss, Son & Co.

Br steamship Yearby, 1,665 tons, Goldsworthy, Bremen, Alex Sprunt & Son.

EXPORTS.

COASTWISE.

STAMFORD—Schr C C Lister—303,000 feet lumber, by Cape Fear Lumber Co; vessel by Geo Harriss, Son & Co.

FOREIGN.

BREMEN—Br steamship Yearby—9,564 bales, 4,740,983 pounds of cotton; valued at $248,900, by Alex Sprunt & Son.

KINGSTON—Schr City of Baltimore—312,387 feet lumber, by Chadbourn Lumber Co; vessel by Geo Harriss, Son & Co.

DUCRO'S ALIMENTARY ELIXIR

IS HIGHLY RECOMMENDED AS A REMEDY FOR LUNG DISEASES AND AS A Preventative for Typhoid Malaria, And All Kinds of Fever.

Agts: E. FOUGERA & CO., New York.

sep 1 ly tu eow

AN OPEN LETTER
To MOTHERS.

WE ARE ASSERTING IN THE COURTS OUR RIGHT TO THE EXCLUSIVE USE OF THE WORD "CASTORIA," AND "PITCHER'S CASTORIA," AS OUR TRADE MARK.

I, DR. SAMUEL PITCHER, *of Hyannis, Massachusetts, was the originator of* "CASTORIA," *the same that has borne and does now bear* Chas. H. Fletcher *on every the fac-simile signature of wrapper. This is the original* "CASTORIA" *which has been used in the homes of the Mothers of America for over thirty years.*

LOOK CAREFULLY *at the wrapper and see that it is the kind you have always bought* on the *and has the signature of* Chas. H. Fletcher. *wrapper. No one has authority from me to use my name except the Centaur Company, of which Chas. H. Fletcher is President.*

March 24, 1898. Samuel Pitcher M.D.

Do Not Be Deceived.

Do not endanger the life of your child by accepting a cheap substitute which some druggist may offer you (because he makes a few more pennies on it), the ingredients of which ***even he*** does not know.

"The Kind You Have Always Bought"
BEARS THE SIGNATURE OF

Chas. H. Fletcher.

Insist on Having
The Kind That Never Failed You.

THE CENTAUR COMPANY, 77 MURRAY STREET, NEW YORK CITY.

"CONTEMPTIBLE PIE HUNTERS."

This Is What Butler Called Those Who Favored Co-Operation in 1897.

Here is what Marion Butler said in his paper, the *Caucasian*, in February, 1897:

"The co-operation of the Populists and Republicans in this State has been a dismal and disastrous failure. Only the contemptible pie-hunters see any good in it."

If you do not believe Marion Butler's paper said this, ask him whether it did or not. He dare not deny it.

If "co-operation" had no "good in it" *in 1897*, is there "any good in it" *in 1898*, when Negro Domination is staring us in the face?

What Marion Butler said in the *Caucasian* in 1897, is exactly what every decent white man in North Carolina believes now.

Beware of Imitations

LEA & PERRINS' The Original & Genuine Worcestershire SAUCE

JOHN DUNCAN'S SONS, AGENTS, NEW YORK.

jan 4 1y tu

SEND US

Your Orders for

Flour, Coffee, Meal, Corn, Oats, Hay,

MEAT, &c.

AND GET

BOTTOM PRICES.

D. McEACHERN,

Wholesale Grocer.

je 12 tf

The North Carolina College of Agriculture AND Mechanic Arts

Will re-open September 1, 1898, with improved equipment in every department. Twenty-three experienced specialists in Faculty. Full courses in Agriculture, Science, Civil, Mechanical and Electrical Engineering. Expenses very moderate.

For catalogues address

Pres. A. Q. HOLLADAY,
RALEIGH, N. C.

je 28 tf.

The State Normal and Industrial College

Offers the young women of the State thorough professional, literary, classical, scientific, and industrial education. *Annual Expenses $90 to $150.* Faculty of 30 members. More than 400 regular students. Has matriculated about 1,500 students, representing every county in the State except two. Practice and Observation School of about 300 pupils. *To secure board in dormitories, all free-tuition applications must be made before August 1.*

Correspondence invited from those desiring competent trained teachers.

For catalogue and other information, address
PRESIDENT McIVER,
Greensboro N. C.

R. R. LOVE & BRO.

GROCERS AND COMMISSION MERCHANTS,

110 North Water street. We solicit your consignments and orders.

One second hand Cook Stove and two second hand Show Cases for sale cheap.

au 2 1m **R. R. Love & Bro.**

BIG G Trade Mark Reg. U. S. A. Price $1.00

CURE YOURSELF!

Use Big G for unnatural discharges, inflammations, irritations or ulcerations of mucous membranes. Painless, and not astringent or poisonous.

CURES in 1 to 5 days. Guaranteed not to stricture. Prevents contagion. THE EVANS CHEMICAL CO. CINCINNATI, O.

Sold by Druggists, or sent in plain wrapper, by express, prepaid, *for* $1.00, or 3 bottles, $2.75. Circular sent on request.

GREELEY'S NEW BOOTS.

When He Split One, He Bargained For an Old Pair of Stogies.

These stories of Horace Greeley are told by Dr. Henry Raymond Rogers of Dunkirk, N. Y. The first was told to Dr. Rogers many years ago by the late W. L. Carpenter of Dunkirk, and the other is a personal recollection of Mr. Greeley by Dr. Rogers himself:

"William L. Carpenter was an intimate friend of Mr. Greeley," said Dr. Rogers, "and had worked with him in a newspaper office in Fredonia. The two friends were tramping in the center of New York state, looking for work. While feeling somewhat discouraged they were one day standing on a bridge, quite uncertain as to what steps to take next. Mr. Carpenter took a cent from his pocket, and, tossing it up with his thumb and finger, said, 'Heads, I go east; tails, I go west.' The cent fell tails up, and Mr. Carpenter started west, landing in Dunkirk, where he spent the remainder of his life in newspaper work and was prosperous to the extent of establishing a pleasant home, in municipal affairs and the politics of the district, and always standing high in the esteem of the people. Greeley's cent fell upon the bridge head up, and he went east to Albany, where he at once started upon his upward career.

"I met Horace Greeley for the first time," continued Dr. Rogers, "when I was living in Gardiner, Me., and can vouch for the truth of the following incident of this visit of Mr. Greeley to Maine: He was upon a lecture tour, and before his departure from New York had purchased a pair of fine, fashionably made boots to replace the heavy stogies that he usually wore. The New York Herald had mentioned the fact as a notable circumstance. Mr. Greeley lectured in Bangor and started to Augusta, 60 miles distant, by stage. An accident occurred on the way and the stagecoach was capsized. Mr. Greeley escaped unharmed personally, but one of his stylish boots was torn open on one side. He looked at the torn boot, then glancing around at the feet of the bystanders, he noticed a country fellow who had just come from a barnyard and whose coarse cowhide boots, disfigured as they were by barnyard stains, seemed to Mr. Greeley to be about the right size for him. He at once struck a bargain with the countryman, giving him enough money in addition to the new boots to buy another pair suitable for his work, and immediately drew upon his own feet the heavy soiled footgear that he had purchased.

"I was sent as a committee of one by a debating society in Gardiner to see Mr. Greeley and secure him to address a Gardiner audience. When I saw Mr. Greeley, he was wearing the same boots, which still showed on their dingy surface traces of their previous acquaintance with the barnyard. He had his trousers tucked into the tops of the boots. My mission was successful. Mr. Greeley gave a remarkable address in Gardiner upon 'Yellow Covered Literature.'"—New York Sun.

Housekeeping Abroad.

American housekeepers struggling with refractory maids may well listen with envy to the tale of some countrymen in France, says the Chicago News.

This family has a servant whom it calls its jewel. She gets $8 a month, and this is what she does for that sum: From 6 to 8 a. m. she cleans the drawing and dining rooms and has her own little breakfast of tea and bread. Then she carries up hot water to the bedrooms, serves coffee and rolls in bed and departs to market, where she buys all the provisions for the day. She returns by 10 and does the two bedrooms, and at noon serves a luncheon in a dainty manner. In the afternoon she does a little sewing for the family, serves tea and prepares dinner, which is a course meal. In the evening she reads the paper and retires when the family does. She has no company, speaks French, Italian, German and English. She has her own bottle of wine, which lasts two days and costs her employers 7 cents. They lock up nothing, and she never so much as touches a hairpin.

On the continent it is the custom to eat baker's bread, which is very good. Washing is never done at home, and thus two dreaded days—baking and washing days—are escaped. The washing costs about a third the price paid in this country. In France and Italy Sunday meals are served at the same time as during the week, lunch at noon and dinner at 7. Servants have the hours from 1 to 5 only for themselves on Sundays and holidays.

In England a general servant can be had for $75 a year, a cook from $100 up. All the servants expect beer money, and each has his own line of work, which he will not overstep. A cook would not dream of doing bedroom work or a footman of taking the butler's place. Those who have lived many places say the servants of southern Europe excel those of any other land.

Lost Opportunities.

"Talking of lost opportunities for riches," remarked the retired capitalist, "I count two against myself which I will regret until my dying day. One came a number of years ago when a man wanted to buy a small lot of ground from me and offered for it 1,000 shares of the Bell Telephone company, which he valued at $1 a share. I refused the bid. The stock has since sold at $750 a share. The other lost opportunity was even worse. An old friend, who had been a school companion in my youth, came to me and implored me to help him out with an option he had on a silver mine in Colorado. He had raised $8,000 and he needed that much more to prevent the expiration of the option in about a week. I had been bitten in a number of gold and silver mining speculations, and I refused to put up the desired $8,000. My friend found a man on Market street who had more nerve than I and took up the option with the $16,000. Since that time those two men have cleared $7,000,000 on that mine, $3,500,000 apiece. The lightning may strike me yet, but I doubt whether I will ever recover those lost millions."—Philadelphia Record.

A HORRID SLANDER.

The Most Infamous That Ever Appeared in Print in This State.

The Alarmed Politicians are Trying to Break the Force of it by Resorting to Various Dodges, But They are Too Thin.

The infamous assault on the white women of this State which appeared on the 18th of August in the *Daily Record*, the negro paper published in this city, has aroused a storm of indignation from one end of the State to the other. We have received so many requests for copies of the STAR containing this article that we herewith reproduce it in full, the accuracy of which is certified to by Col. John D. Taylor, Clerk of the Superior Court of New Hanover county, and by a number of our well-known business men. The article is headed:

Mrs. Felton's Speech.

"A Mrs. Felton, from Georgia, makes a speech before the Agricultural Society at Tybee, Ga., in which she advocates lynching as an extreme measure. This woman makes a strong plea for womanhood, and if the alleged crimes or rape were half so frequent as is oftimes reported, her plea would be worthy of consideration.

"Mrs. Felton, like many other so-called Christians, loses sight of the basic principle of the religion of Christ in her plea for one class of people as against another. If a missionary spirit is essential for the uplifting of the poor white girls, why is it? The The morals of the poor white people are on a par with their colored neighbors of like conditions, and if any one doubts the statement let him visit among them. The whole lump needs to be leavened by those who profess so much religion and showing them that the preservation of virtue is an essential for the life of any people.

"Mrs. Felton begins well for she admits that education will better protect the girls on the farm from the assaulter. This we admit and it should not be confined to the white any more than to the colored girls. The papers are filled often with reports of rapes of white women, and the subsequent lynching of the alleged rapists. The editors pour forth volleys of aspersions against all negroes because of the few who may be guilty. If the papers and speakers of the other race would condemn the commission of crime because it is crime and not try to make it appear that the negroes were the only criminals, they would find their strongest allies in the intelligent negroes themselves, and together the whites and blacks would root the evil out of both races.

"We suggest that the whites guard their women more closely, as Mrs. Felton says, thus giving no opportunity for the human fiend, be he white or black. **You leave your goods out of doors and then complain because they are taken away.** Poor white men are careless in the matter of protecting their women, especially on farms. They are careless of their conduct toward them **and our experience among poor white people in the country teaches us that the women of that race are not any more particular in the matter of clandestine meetings with colored men, than are the white men with colored women. Meetings of this kind go on for some time until the woman's infatuation or the man's boldness, bring attention to them and the man is lynched for rape. Every negro lynched is called a 'big, burly, black brute,' when in fact many of those who have thus been dealt with had white men for their fathers, and were not only not 'black' and 'burly' but were sufficiently attractive for white girls of culture and refinement to fall in love with them as is well known to all."**

"Mrs. Felton must begin at the fountain head if she wishes to purify the stream.

"Teach your men purity. Let virtue be something more than an excuse for them to intimidate and torture a helpless people. Tell your men that it is no worse for a black man to be intimate with a white woman, than for a white man to be intimate with a colored woman.

You set yourselves down as a lot of carping hypocrites; in fact you cry aloud for the virtue of your women while you seek to destroy the morality of ours. Don't think ever that your women will remain pure while you are debauching ours. You sow the seed—the harvest will come in due time."

THE AFFIDAVIT OF THE CLERK.

An effort has been made by some of the politicians to fool the people by representing that this slander was a Democratic trick or was garbled, but the following affidavit from the Clerk of the Superior Court settles the question as to its accuracy:

NORTH CAROLINA,
NEW HANOVER COUNTY.

I, John D. Taylor, Clerk of the Superior Court of New Hanover county, do hereby certify that the foregoing is an accurate and true copy of an editorial in the *Daily Record*, a paper published in the city of Wilmington, of date Aug. 18, 1898.

"I further certify that said paper has been published in said city at least eight months prior to this date; that Alex. L. Manly, the editor, is a negro, is well known as a Republican and has before this held the office of Deputy Register of Deeds of New Hanover county, by appointment from Charles W. Norwood, Republican Register of Deeds, of New Hanover county.

"I further certify that John N. Goins, business manager; L. D. Manly, foreman; Jno. T. Howe, general traveling agent; and F. G. Manly, general manager, are all negroes, and are known as Republicans and the said Jno. T. Howe was a Republican Representative from New Hanover county in the Legislature of 1897. Witness my hand and seal this August 24th, 1898. JOHN D. TAYLOR,

Clerk Superior Court of New Hanover Co.

Who Manly Is.

As the Republican politicians in this county could not call this assault a Democratic trick, or say it was garbled, they tried to break the force of it by repudiating the paper as a party organ and characterizing the editor as a "simpleton" who represents no one but himself. The following affidavit from a number of business men of Wilmington testifies to the accuracy of the published slander, tells who Manly and his associates on the *Record* are and shows that Manly was not regarded as a simpleton, or a nobody before he startled the bosses by the publication of that awful article:

CITIZENS TESTIFY.

B. G. Worth, of the Worth Co.; R. W. Hicks, wholesale grocer; C. E. Borden, president of Navassa Guano Co.; W. L. DeRosset, commander of N. C. Division Confederate Veterans, and John C. Springer, of the firm of W. E. Springer & Co., each being duly sworn says that he has read the foregoing paper, and that the said is an accurate and true copy of an editorial in the *Daily Record* of the date August 18th, 1898; that said paper, the *Daily Record*, has been published in the city of Wilmington at least eight months prior to this date, and Alex. L. Manly, the editor thereof, is a negro, is well known as a Republican and has held the position of Deputy Register of Deeds in New Hanover county under the Republicans.

Affiants further say that John N. Goins, business manager, L. D. Manly, foreman, John T. Howe, general traveling agent, and F. G. Manly, general manager, are all negroes, and Republicans, and the said John T. Howe was a Republican Representative from New Hanover county in the Legislature of 1897. W. L. DeROSSET,
JOHN C. SPRINGER,
B. G. WORTH,
R. W. HICKS,
CHAS. E. BORDEN.

STATE OF NORTH CAROLINA,
COUNTY OF NEW HANOVER.

Personally appeared before me, Wm. L. DeRossett, B. G. Worth, John C. Springer, R. W. Hicks and Charles E. Borden, shown to me to be the persons they represent themselves to be, and made oaths that the above statement is correct to the best of their knowledge and belief.

JOHN TURRENTINE,
Notary Public.

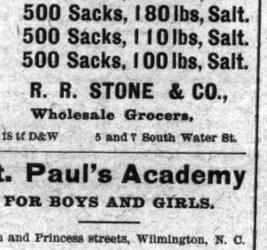

ELY'S CREAM BALM is a positive cure. Apply into the nostrils. It is quickly absorbed. 50 cents at Druggists or by mail; samples 10c. by mail. ELY BROTHERS, 56 Warren St., New York City.

ANNOUNCEMENT.

We now have the Agency here for the following staple lines of

SHOES.

The Celebrated W. L. Douglass
Gents' Fine Footwear.

The Val Drettenhoper & Sons'
Ladies' Fine Footwear.

John Mundell's
Children's School Shoes.

We have just received fresh shipments of these excellent good, all of which are strictly UP-TO-DATE in Style and Finish. No comment upon the quality of these goods is necessary. We simply ask EVERYBODY to buy a pair. This would give us the best advertisement in the world, because every pair is

Guaranteed to Give Satisfaction.

Look at what we have, before buying elsewhere, please. We can save you money.

Respectfully,

MERCER & EVANS,

se 4 tf

Bagging, Ties, Fish Kegs and Salt.

1000 Rolls 2 lb Bagging.
500 Rolls 1 3-4 Bagging.
1500 Bundles Ties.
500 Fish Kegs.
1000 Sacks, 200 lbs, Salt.
500 Sacks, 180 lbs, Salt.
500 Sacks, 110 lbs, Salt.
500 Sacks, 100 lbs, Salt.

R. R. STONE & CO.,
Wholesale Grocers,

an 18 tf D&W 5 and 7 South Water St.

St. Paul's Academy
FOR BOYS AND GIRLS.

Sixth and Princess streets, Wilmington, N. C.

Students Thoroughly Prepared for

COLLEGE AND BUSINESS.

Session opens September 26. Terms $3.00 and $4.00 per calendar month.

For information apply to

E. O. Counts, A. M., Principal,
215 North Seventh street,
or to A. G. Voigt, D. D., No. 12 North Sixth street. au 11 6w

---

NOTICE.

Office of the Secretary and Treasurer of the Carolina Central Railroad Co.

PORTSMOUTH, VA., SEPT. 6TH, 1898

The regular Annual meeting of the Stockholders of the Carolina Central Railroad Company will be held in the Front street office of the Company in the city of Wilmington, State of North Carolina, on Thursday, the 6th day of October, A. D., 1898, at one o'clock P. M.

JOHN H. SHARP,
Secretary.

se 6 30t

"Experience is a Dear Teacher."

We have had our EXPERIENCE and have paid for it. So in buying your

Medicines & Filling Prescriptions

from me, you run no risk whatever. It is no EXPERIMENT with us now. We know exactly what we are doing and how to do it. Ask any doctor in this town.

TELEPHONE, store 150, and residence 269.

Yours, for some of your business,

James D. Nutt, The Druggist.

my 22 tf

FISH, FISH, FISH.

New Catch Mullets just in.

BUTTER AND CHEESE, MEATS, FLOUR, &c.

THE FINEST PORTO RICO MOLASSES

in Tierces. Extra Good.
Get Our Prices and Samples.

Hall & Pearsall,
Wholesale Grocers,
Nutt and Mulberry streets.

se 4 tf

When You Wish to Talk Stoves and Ranges Just Bear In Mind Buck Goods Are the Finest and Best Made In America

This may sound extravagant, but we can make good every word of it. We also have a large line of other STOVES from the cheapest up.

Wm. E. Springer & Co., Gen'l Agts.

SAVE SOMETHING EVERY WEEK,
AND DEPOSIT IT IN

The Wilmington Savings and Trust Company,

WILMINGTON, N. C.

Capital $25,000. **Surplus $10,000.**

We Want Your usiness, and Therefore Keep Open till 9 O'clock Ever Saturday Night.

1.—Your money will be safe from fire or burglars.
2.—You can draw it out when you need it.
3.—It will be earning interest at the rate of 4 per cent. per annum and working for you while you are asleep.

☞ We will take pleasure in explaining our system to any man, woman or child, wishing to deposit. je 9 tf

---

Statement of ATLANTIC NATIONAL BANK, Wilmington, N. C.

At the close of Business July 14th, 1898. Condensed from Report to Comptroller.

RESOURCES.		LIABILITIES.	
Loans	$543,235 52	Capital	$125,000 00
Overdrafts	167 97	Surplus	70,000 00
U. S. 4 per cent. Bonds (at par)	40,100 00	Undivided profits	9,953 35— 79,953 35
Banking House and Fixtures	10,000 00	Circulation	36,000 00
Due from other Banks	$100,664 22	Total Deposits	561,976 40
Cash on hand	99,741 94—209,406 16		
Total	$802,929 65	Total	$802,929 65

COMPARATIVE STATEMENT:

	July 14, '98.	July 14, '97.	July 14, '98.
Total Deposits	$494,000	$514,000	$562,000
Surplus and Net Profits	56,700	66,000	79,900
Bills Payable and Re-discounts	NONE.	NONE.	NONE.

Dividends paid—6 per cent. per annum.

Last Instalment of Capital paid in October, 1892. jy 28 tf

ICE, ICE, ICE,

In Any Quantity From

10 POUNDS TO 100 TONS.

Careful Personal Attention Given All Orders.

Wm. E. Worth & Co.

Bell Telephone 94. Inter-State 146.

my 12 tf

MAXTON BUILDING AND LOAN ASSOCIATION,

Maxton N C.

DIRECTORS:

J. D. CROOM, (Maxton.)
ED. McRAE, Maxton.
J. B. SELLERS, Maxton.
G. B. PATTERSON, Maxton.
R. W. LIVERMORE, Pates.
WM. H. BERNARD, Wilmington
E. F. McRAE, Raemont.

The attention of investors in Wilmington is called to the fact that the average profits of the Six Series of Stock now in force in this Association have been about

Eleven Per Cent.

Initiation Fee, 25 cents per Share.
Subscriptions to Stock payable in weekly instalments of 25 cents per Share.
The management is prudent and economical, as is shown by the fact that the Association has sustained no losses, and its annual expenses, including taxes, are only about Two Hundred Dollars.

J. D. CROOM, President.
W. B HARKER. Secreta jan 1 tf

FOR SALE.

Desirable Tract of Land

Situated on the Wilmington & Weldon Railroad.

Three miles south of Jacksonville, N. C., contains 813 acres, of which 200 are cleared and will grow corn, cotton, peanuts and rice. Strawberries and four varieties of blackberries grow on it spontaneously. Soil also excellent for tobacco and potatoes.

The remaining 613 acres are well timbered with pine, ash, oak, hickory and juniper. Eight to ten thousand juniper poles can be cut from the wooded portion now.

Plantation bounded by navigable water for one and one-half miles. On the banks of the stream are reeds upon which one hundred cattle can feed themselves through the winter. TITLE IS CLEAR.

For further information, address
THE MORNING STAR,
my 22 tf Wilmington N. C.

WANTED

5,000 lbs. Wool.
3,000 lbs. Beeswax.

WRITE FOR QUOTATIONS.

SAM'L BEAR, Sr.,
je 4 tf 12 Market St., Wilmington, N. C.

HOTEL STEWART.

Rates $2.00 Per Day.

West Centre St., opposite R. R. Ticket Office.
feb 23tf Goldsboro, N. C.

Jackson Springs Hotel.

Read Carefully what the Rev. Dr. C. S. Blackwell, Corresponding Secretary of the Baptist Young People's Union of the South, says:

BIRMINGHAM, Ala.,
Nov. 12, 1897.

H. E. Thompson, Providential, N. C.:

DEAR SIR:—A month ago you sent me a box of the Jackson Springs Water—twelve bottles. You know how fearfully I was suffering with an acute bladder trouble some weeks before. When I reached home I found the water awaiting me. I have rested and drank that water. I am a new man—my old self practically; my appetite restored; and the tenderness in the bladder has disappeared. I think it is a wonderful water. I had been using for weeks before all sorts of lithia water, but the Jackson Springs Water went to the spot.

With profound gratitude, I am,
Yours. Respectfully, &c.,
CALVIN S. BLACKWELL.

The Doctor further says, it is "the best, I think, God has let run out of the earth for afflicted humanity."

This Water is unsurpassed for Dyspepsia, Indigestion, Insomnia, Nervous Prostration, or any Kidney, Bladder or Stomach Trouble.

Packed for Shipping.

This valuable Water is packed for shipping purposes, one dozen half-gallon bottles to the case. It has permanently cured hundreds who have found it inconvenient to visit the Springs.

For prices and further particulars, address

H. E. THOMPSON,
my 12 tf Providential, Moore Co., N. C

Barbadoes Molasses

Of Our Own Importation Now on Hand and

New Crop to Arrive.

WE CARRY ALL GRADES, STYLES AND PRICES.

The Worth Company.

jy 21 tf

ATLANTIC COAST LINE.

Schedule in Effect May 29, 1898.

TO ALL POINTS

North, South and Southwest.

Train 41—Leaves Wilmington 3:20 p. m., leaves Lumberton 5:15 p.m., Pembroke 5:35 p. m., Maxton 6:12 p. m., Laurinburg 6:33 p. m., Hamlet 6.53 p. m., Wadesboro 8:11 p. m., Monroe 9:12 p. m., Charlotte 10:35 p. m. Connects at Monroe with train 41 for Atlanta, and and at Hamlet with train 402 for Portsmouth, Richmond, Washington and pointsNorth.

Train 41—Leaves Portsmouth 9:20 a. m., leaves Weldon 11:50 a. m., Raleigh 3:40 p. m., Sanford 5:05 p. m., Hamlet 6:56 p. m., Athens 8:43 a. m. and Atlanta 5:30 a. m.

Train 402—Leaves Washington 4:40 p. m., Richmond 8:56 p. m., Portsmouth 8:45 p. m. leaves Weldon 11:26 p. m., Raleigh 2:16 a. m., Sanford 3:39 a. m., Hamlet 5:07 a. m., Rockingham 5:22 a. m., Wadesboro 5:53 a. m., Monroe 6:43 a. m., Charlotte 7:50 a. m., Lincolnton 10:35 a. m., Shelby 11:37 a. m., Rutherfordton 12:50 noon, Athens 1:13 p. m., Atlanta 2:50 p. m.

Train 88—Leaves Atlanta 7:50 p. m., Athens 11:19 p. m., Monroe 6:05 a. m. Leaves Charlotte 8:10 a. m., Monroe 8:55 a. m., Wadesboro 7:01 a. m., Hamlet 8:00 a. m., Raleigh 11:25 a. m., Weldon 2:45 p. m.; arrive Portsmouth 5:30 p. m.

Train 38—Leaves Hamlet 3:30 a. m. Arrives Laurinburg 8:40 a. m., Maxton 9:05 a. m., Pembroke 9:31 a. m., Lumberton 9:53 a. m., Wilmington 12.05 noon.

Train 403—Leaves Atlanta 12:00 m. leaves Athens 3:13 p. m., Monroe 9:40 p. m. Leaves Rutherfordton 4:35 p. m., arrives Shelby 5:55 p. m., Lincolnton 6:56 p. m., Charlotte 8:28 p. m., Monroe 9:40 p. m., Wadesboro 10:31 p. m., Rockingham 11:15 p. m., Hamlet 11:15 p. m., Sanford 1:03 a. m., Raleigh 2:16 a. m., Weldon 4:55 a. m., Portsmouth 7:25 a. m., Richmond 8:30 a. m., Washington 12:31 noon.

Train 18—Leaves Hamlet 7:15 p. m., arrives Gibson 8:10 p. m. Returning, leaves Gibson 8:50 a. m., arrives Hamlet 7:40 a. m.

Train 17—Leaves Hamlet 8:40 a. m., arrives Cheraw 10:00 a. m. Returning, leaves Cheraw 5:00 p. m., arrives Hamlet 6:20 p. m.

All trains daily except Nos. 17 and 18.

Trains make immediate connections at Atlanta for Montgomery, Mobile, New Orleans, Texas, California, Mexico, Chattanooga, Nashville, Memphis, Macon, Florida.

For Tickets, Sleepers, etc., apply to
THOS. D. MEARES,
Gen'l Agent, Wilmington, N. C.

E. ST. JOHN,
Vice President and General Manager.
H. W. B. GLOVER, Traffic Manager.
V. E. McBEE, Gen'l Superintendent.
T. J. ANDERSON, Gen'l Pass. Agent.
General Offices Portsmouth Va. Je 10 tf

Cape Fear & Yadkin Valley R'y

JOHN GILL, RECEIVER.

Condensed Schedule

In Effect July 3rd, 1898.

NORTH BOUND.	No. 2 DAILY.
Leave Wilmington	8 30 A. M.
Arrive Fayetteville	11 40 "
Leave Fayetteville	11 50 "
Leave Fayetteville Junction	11 54 "
Leave Sanford	1 06 P. M.
Leave Climax	3 10 "
Arrive Greensboro	3 40 "
Leave Greensboro	3 50 "
Leave Stokesdale	4 37 "
Leave Walnut Cove	5 07 "
Leave Rural Hall	5 36 "
Arrive Mt. Airy	7 00 "

SOUTH BOUND.	No. 1 DAILY.
Leave Mt. Airy	8 45 A. M.
Leave Rural Hall	10 09 "
Leave Walnut Cove	10 36 "
Leave Stokesdale	11 06 "
Arrive Greensboro	11 55 "
Leave Greensboro	12 13 P. M
Leave Climax	12 42 "
Leave Sanford	2 30 "
Leave Fayetteville Junction	3 49 "
Arrive Fayetteville	3 52 "
Leave Fayetteville	4 05 "
Arrive Wilmington	7 05 "

NORTH BOUND.	No. 4 DAILY.
Leave Bennettsville	8.00 A. M.
Arrive Maxton	9 23 "
Leave Maxton	9 07 "
Leave Red Springs	9 35 "
Leave Hope Mills	10 20 "
Arrive Fayetteville	10 40 "

SOUTH BOUND.	No. 3. DAILY.
Leave Fayetteville	4 33 P. M.
Leave Ebne Mills	4 52 "
Leave Red Springs	5 35 "
Arrive Maxton	6 09 "
Leave Maxton	6 15 "
Arrive Bennettsville	7 15 "

NORTH BOUND.	No. 16. Mixed Daily Ex Sunday.
Leave Ramseur	6 40 A. M.
Leave Climax	8 30 "
Arrive Greensboro	9 17 "
Leave Greensboro	9 35 "
Leave Stokesdale	11 07 "
Arrive Madison	11 55 "

SOUTH BOUND.	No. 15. Mixed Daily Ex Sunday
Leave Madison	12 30 P. M.
Leave Stokesdale	1 15 "
Arrive Greensboro	2 00 "
Leave Greensboro	3 00 "
Leave Climax	3 50 "
Arrive Ramseur	5 30 "

CONNECTIONS!

At Fayetteville with the Atlantic Coast Line, at Maxton with the Carolina Central Railroad, at Red Springs with the Red Springs and Bowmore Railroad, at Sanford with the Seaboard Air Line, at Gulf with the Durham and Charlotte Railroad, at Greensboro with the Southern Railway Company, at Walnut Cove with the Norfolk and Western Railway.

J. W. FRY, Gen'l Manager. W. E. KYLE, Gen'l Pass. Agent.
my 27 tf

THE

Clyde Steamship Co.

NEW YORK, WILMINGTON, N. C., AND GEORGETOWN, S. C. Lines.

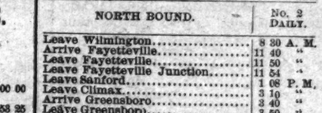

New York for Wilmington.

CROATAN ..... Saturday, September 17th
G. W. CLYDE..... Wednesday, September 21st
BENEFACTOR ..... Saturday, September 24th

Wilmington for New York.

BENEFACTOR..... Friday, September 16th
CROATAN ..... Friday, September 23rd
G. W. CLYDE ..... Monday, September 26th

Wilmington for Georgetown, S. C.

CROATAN ..... Tuesday, September 20th
BENEFACTOR ..... Tuesday, September 27th

G. W. Clyde does not carry passengers.

☞ Through Bills Lading and Lowest Through Rates guaranteed to and from points in North and South Carolina.

For Freight or Passage apply to
H. G. SMALLBONES, Supt.,
Wilmington, N. C.
THEO. G. EGER, T. M., Bowling Green, N. Y.
WM. P. CLYDE & CO., General Agents, Bowling Green, N. Y. se 15 tf

---

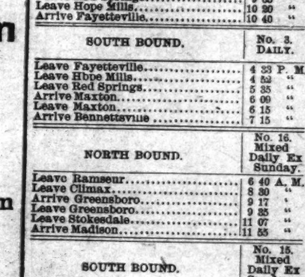

THE FATTED CALF,

when it was killed and served to the Prodigal Son, didn't furnish a more delicious repast than you can obtain any day from our choice stock of fat and prime meats in Beef, Lamb, Pork, Mutton, Veal and Fresh Poultry. The Prodigal would have thought he was getting a "free lunch" by the side of our rich, tender and juicy meats, if he could sample them.

I. B. RHODES.

se 15 tf

ANNOUNCEMENT.

This is to inform the public that I have returned to the city and will resume the practice of law. Office on third floor of Carolina Insurance building.

Money to Lend.

se 1 1m **JOHN H. GORE, Jr.**

Atlantic and North Carolina Railroad

Time Table No. 3.

To Take Effect Sunday, Nov. 28, 1897, at 12 M.

GOING EAST.			GOING WEST.	
3 Pass'g'r Trains		STATIONS.	4 Pass'g'r Trains	
Arrive	Leave		Arrive	Leave
P. M.	P. M.		A. M.	A. M.
.....	3 40	Goldsboro	11 05	.....
.....	4 32	Kinston	10 13	.....
5 35	5 45	Newbern	8 57	9 10
6 57	7 02	Morehead City	7 42	7 47
P. M.	P. M.		A. M.	A. M.

Train 4 connects with W. & W. train bound North, leaving Goldsboro at 11.35 A. M., and with Southern Railway train West, leaving Goldsboro 2.40 P. M., and with W. & N. at Newbern for Wilmington and intermediate points.

Train 3 connects with Southern Railway train, arriving at Goldsboro 3.00 P. M., and with W. & W. train from the North at 5.05 P. M. No. 1 train also connects with W. & N. for Wilmington and intermediate points.

Jan 1 tf **H. L. DILL, Sup't.**

Skin Diseases.

For the speedy and permanent cure of tetter, salt rheum and eczema, Chamberlain's Eye and Skin Ointment is without an equal. It relieves the itching and smarting almost instantly and its continued use effects a permanent cure. It also cures itch, barber's itch, scald head, sore nipples, itching piles, chapped hands, chronic sore eyes and granulated lids.

Dr. Cady's Condition Powders for horses are the best tonic, blood purifier and vermifuge. Price, 25 cents Sold by

For sale by feb 1 tf **H. R. HELLAMY,** Druggist.

The Morning Star.

WILMINGTON, N. C.

TUESDAY MORNING, SEPTEMBER 20.

MORE TROOPS FOR MANILA.

Regiments Now at San Francisco—The Plan of Garrison Duty for the Philippines, Porto Rico and Cuba.

By Telegraph to the Morning Star.

WASHINGTON, September 19.—The War Department to-day ordered the following regiments, now at San Francisco to Manila: 51st Iowa, 20th Kansas, 1st Tennessee, 1st Washington, a detachment of the 2nd Oregon, four companies of the 23rd infantry, and recruits for the 10th Pennsylvania, 1st Nebraska and 1st Colorado.

It was stated at the War Department that no exigency had arisen which made it necessary to send the troops now at San Francisco to Manila, but the order issued to-day was in accordance with the general plan of the department regarding a garrison for the Philippines. That plan of garrison duty included 20,000 men for the Philippines, 12,500 for Porto Rico, and 60,000 for Cuba. The troops to be sent to Manila under to-day's order will fill the complement for the station. The troops would have been sent before, it is said, except that the department was awaiting the return of transports.

The order, directing the movement of troops from San Franscisco, contains the following: "The quartermaster's department will furnish the necessary transportation, especial care being taken to provide sufficient space; and the subsistence and medical departments are charged with providing ample and suitable supplies furnished by their respective departments, to insure the comfort, well-being and health of the troops enroute. By command of Maj r General Miles."

PLUG TOBACCO TRUST.

Deal for Organization of the Continental Company—Duke Says He Has Nothing to Do With It.

By Telegraph to the Morning Star.

ST. LOUIS, September 19.—The *Republic* to-morrow will say:

"It can be stated upon authority that cannot be questioned that the deal for the organization of the Continental Tobacco Company is on again, this time with the chances largely in favor of its consummation. The scheme is to form a corporation with a capital stock sufficiently large to enable it to take in all of the plug tobacco factories in the United States, including the big independent plants of the Ligget and Meyers and Drummond tobacco companies of this city. The American Tobacco Company is behind the deal, as it was behind the one which fell through several weeks ago.

"If the deal goes through, the independent plants here will become part and parcel of the Continental Company, while the cigarette factories, which they are operating in order to even-up with the American Company for entering the plug field, will be merged into the American Company."

President Duke, of the American Tobacco Company, is in the city. He declares he is here on personal business in connection with the management of the American Company's plant in this city, and that his company has nothing to do with the rumored deal. He has refused to discuss the organization of the Continental Company. The president of one of the largest tobacco concerns in the United States told a reporter of the *Republic* to-day that the outcome of the negotiations would be a combination of all the plug manufacturers in the country at an early date, even if the present deal fails.

CUBAN COMMISSIONERS.

Americans Now Installed in a Hotel—Blanco Suspends Order Confiscating Cattle in Matanzas Province.

By Cable to the Morning Star.

HAVANA, September 19.—All the members of the American evacuation commission came ashore from the steamer Resolute this morning, and are now installed at the Trocha hotel, at Vedado. All are well. Major Allison sprained his ankle, but the injury is not important.

Rear Admiral Luis Pastor Landero, captain of the port, who was originally elected a member of the Spanish evacuation commission, has, owing to sickness, been replaced by Admiral Manterola, and will sail for Spain to-morrow, owing to his ill-health.

Captain General Blanco has ordered that the confiscation of the few cattle remaining in the island shall be suspended in the Matanzas province, where it threatened to become a death-blow to all possible work in the fields. The necessity that similar steps be taken in Pinar del Rio and other provinces is imperative, the crops having been ruined or the work of gathering them delayed through lack of oxen.

The steamer Alfonso XIII, sailing for Spain to-morrow, will carry 291 boxes of documents of the military archives. She will also have on board the division of General Pablo Gonzales Corral.

BY RIVER AND RAIL.

Receipts of Naval Stores and Cotton Yesterday.

W. & W. Railroad—217 bales cotton, 6 casks spirits turpentine, 52 barrels rosin.

W., C. & A. Railroad—1,427 bales cotton, 9 casks spirits turpentine, 20 barrels rosin, 60 barrels tar, 4 barrels crude turpentine.

Carolina Central Railroad—185 bales cotton, 8 casks spirits turpentine, 47 barrels tar.

C. F. & Y. V. Railroad—143 bales cotton, 14 casks spirits turpentine, 23 barrels rosin, 78 barrels tar.

W., N. & N. Railroad—38 bales cotton, 6 casks spirits turpentine, 5 barrels crude turpentine.

Steamer E. A. Hawes—12 bales cotton, 37 casks spirits turpentine, 83 barrels rosin, 100 barrels tar.

Steamer Driver—12 bales cotton, 1 cask spirits turpentine, 20 barrels rosin, 69 barrels tar, 5 barrels crude turpentine.

Schooner Gold Leaf—2 bales cotton, 21 casks spirits turpentine, 23 barrels rosin, 28 barrels tar.

Southerland's flat—2 casks spirits turpentine, 70 barrels rosin.

Total—Cotton, 2,036 bales; spirits turpentine, 104 casks; rosin, 291 barrels; tar, 375 barrels; crude turpentine, 14 barrels.

THE LADIES.

The pleasant effect and safety with which ladies may use Syrup of Figs, under all conditions, makes it their favorite remedy. To get the true and genuine article, look for the name of the California Fig Syrup Co., printed near the bottom of the package. For sale by all responsible druggists. †

VERY SIGNIFICANT PREPARATIONS.

Two Big Battleships and Heavy Reinforcements of Troops Dispatched to Manila.

A FEELING OF UNEASINESS

That One of the Great European Powers Proposes Acquiring Either by Seizure or Secret Pact with Spain One of the Philippine Islands.

By Telegraph to the Morning Star.

WASHINGTON, September 19.—The officials at the State and War Departments welcomed the notice sent to the American people through the Associated Press of the falsity of the stories describing the friction between the Filipinos and the American forces in Luzon. While the officials did not care to discuss the matter for publication, it was evident that the main source of their satisfaction was the internal evidence contained in the document that Aguinaldo had profited by the warnings of the American commanders and had gracefully receded from the arrogant attitude assumed by him just before General Merritt left Manila for Paris.

Rushing Preparations.

The Navy Department is rushing preparations for the start of the big battleships Oregon and Iowa to Honolulu and orders have been sent to the New York navy yard to have the mechanics work overtime on these ships. The purpose is to have them start on their long voyage by the end of the present month, and according to the department calculations they would arrive at their destination by the end of January. There is little effort now to conceal the fact, that the department will have the ships met at Honolulu by a dispatch boat with orders to turn their prows westward to Manila.

Battleships of this character are not needed to keep the Filipino insurgents in order, and their assembling at Manila in conjunction with the dispatch of heavy reinforcements of troops for the American land forces cannot but be regarded as significant. In well-informed circles here it is said that the real purpose of the President in making these preparations to isinsure the peace commissioners against any interference in their work of disposing of the future of the Philippine islands according to their best judgment. Not having disclosed his plans respecting the islands outside of Luzon, the seat of the capital of the group, the President still reserves for the American commissioners the right to dispose of the remainder of the islands as they may deem best.

Distrust of Germany.

A long line of curious incidents, to which one of the great European powers has been a party, has beyond question done much to cause a feeling of uneasiness on the part of the administration, as tending to show a purpose to interfere in our free action in the Philippines, and this has been only slightly diminished by apparently frank disclaimers of an ulterior purpose, because the incidents continue quietly and in a manner calculated to avoid attracting attention. Such for instance is the gathering of naval vessels to the south of the Philippine group, the only explanation of which, coming from native sources it is true, but still bearing marks of genuineness, is a purpose of acquiring either by seizure or by some secret pact with the Spanish government, the important island of Palawan.

This particular island forms one side of the gateway through which must pass all of the extensive commerce that flows between Australia, Micronesia and Southern China. The passage is narrow and if the islands of the Philippine group are to be retained, outside of Luzon, this island of Palawan must be kept, as forming one side of the gateway. It is gathered that it is the purpose of the President, therefore, to prevent the alienation by Spain of any of the Philippine group, and that these preparations, naval as well as military, are but steps toward the execution of this purpose. With the addition to his fleet of the two battleships Admiral Dewey will have a force only second to that of Great Britain in Eastern waters, while on shore General Otis will have a more numerous army than any European power save Russia.

ORDER OF ODD FELLOWS.

Sovereign Grand Lodge in Session in Boston—Large Attendance.

By Telegraph to the Morning Star.

BOSTON, September 19.—An official welcome to the Sovereign Grand Lodge of the Independent Order of Odd Fellows was given in the Y. M. C. A. hall to-day. The members of the Sovereign Grand Lodge, 200 in number, and the ladies, representing the Order of Rebekah, were escorted to the hall by committees.

Gen. F. D. Appleton, of the Governor's staff, welcomed the Grand Lodge and members of the Rebekah branch in behalf of the State.

Grand Sire Fred Carleson, of Austin, Texas, responded and the exercises were at an end.

The members of the Sovereign Grand Lodge then marched to Copelay Hall, where their secret deliberations began. When the Sovereign Grand Lodge assembled, all the delegates except J. E. Phillips, of New Westminster, B. C., were present. Of the past grand sires also entitled to attend the sessions of the Grand Lodge, eight are present. Members of the Rebekah branch and the Patriarchs Militant are also present in large numbers.

Following the reading of reports a great deal of business was rushed in and referred to committee.

Grand Sire Carleton reported that a request had been received from brother Bradley, who is with the United States army in Manila, for permission to establish the order in the Philippines. The Grand Sire recommended that action to this end be taken by the Sovereign Grand Lodge at this session. He also recommended legislation by which members of the order serving in the army may be permitted military lodges or associations, limited to consultative or fraternal sessions, strictly prohibiting initiations or conferring degrees. He reported the order in foreign countries as growing and prosperous.

Bucklen's Arnica Salve.

The BEST SALVE in the world for Cuts, Bruises, Sores, Ulcers, Salt Rheum, Fever Sores, Tetter, Chapped Hands, Chilblains, Corns, and all Skin Eruptions, and positively cures Piles or no pay required. It is guaranteed to give perfect satisfaction or money refunded. Price 25 cent per box. For sale by R. R. BELLAMY.

FAST DRIFTING INTO ANARCHY.

Insurgent Bands in Cuba Enjoying Immunity in Outraging and Plundering.

THEY ARE DYING LIKE FLIES,

The United States to Send a Garrison Force to the Island Within Two Weeks—Will Not Wait for Evacuation by Spanish.

By Cable to the Morning Star.

LONDON, December 20.—The *Times*, this morning, publishes a letter from a Havana correspondent, in which the writer points out that, though as in the mother country there appears no disposition among the Spaniards in Cuba to attempt a pronunciamento, the soldiers and civilians alike having accepted the disaster and its consequences with a dreary fatalistic calm, the island is fast drifting into a condition of anarchy. Insurgent bands, the correspondent says, are enjoying immunity in the commission of outraces and plundering and this is especially true in the western provinces, where the insurgents bitterly complain that they have been ignored and abandoned by the United States, and being left utterly destitute, can only save themselves from starvation by rapine. Without food, medicine and clothing they are dying like flies, and unfortunately it is the best elements among the insurgents that are suffering most severely.

The *Times*, in an editorial article, draws attention to the difficulties facing the Washington government and to the advisability that the peace conference be not unduly protracted.

The correspondent relates terrible stories of anarchy and says the American government is apparently trying to suppress the truth. As an instance he gives the following story, which he declares was suppressed by the censor at Key West:

"A band of insurgents attacked recently the Providence sugar factory near Guines, one of the richest in Cuba. The guerilla force, which the proprietor maintained to defend his property until the arrival of the Spanish troops, was obliged to surrender, because the Spanish troops now do nothing to supress lawlessness. The insurgents invaded the inclosure, where they found a lot of reconcentrados. They stripped the women naked and placing them in line, fired from behind them at the guerillas, thus making it impossible for the defenders of the factory to return the fire.

The correspondent declares that the most terrible and irremediable effect of the prolonged civil war in the island is the almost total destruction of the white population, which has left Cuba almost as black as Hayti.

Troops to Go to Cuba.

WASHINGTON, September 19.—It is the present intention of the administration to send to Cuba, as a garrison force for the island, about 40,000 troops in addition to the force now in Santiago under command of Gen. Lawton. The organizations which are to comprise the Cuban garrison have not all been designated yet, but it is assured that at least half of them will be volunteers.

Within two weeks orders will be issued for the movement to Cuba of the first 10,000 for the permanent garrison, and the expectation now is that they will sail from the United States about October 10th. These will be followed quickly by others, until the entire force of 40,000 has been established on the island.

Will Not Await Evacuation.

It is not the intention of the administration to await the evacuation of the island by the Spanish forces before sending United States troops to Cuba, as the indications now are that it may be several months before the Cuban commissioners complete their work. Quite naturally, a considerable number of Spanish troops will remain on the island until the arrangements for the relinquishment of Spanish sovereignty over it formally have been concluded.

The rainy season in Cuba is nearly at an end and the most delightful season of the year on the island is about to begin. During the late Fall and Winter months the climate in Cuba is not only enjoyable but healthful, and with such care as will be taken for the health and comfort of the American troops to be stationed in Cuba, officials of the War Department have no fear that serious illness among the men will follow the occupation of the island.

AGUINALDO MAKES DENIAL.

Rumors Regarding Strained Relations Between the Filipinos and Americans Are Without Truth.

By Telegraph to the Morning Star.

NEW YORK, September 19.—The following dispatch has been received at the office here of the Associated Press:

"*Manila, September 19.*—The Filipino government desires to inform the American government and the people, that the many rumors circulated regarding the strained relations between the Filipino and American forces are base, malicious slanders of the enemy to both parties; are without any truth, and are circulated for the purpose of prejudicing the appeal of the Filipinos for their release from the oppression of Spain.

"The relations of our people and yours have been and will continue to be of the most friendly nature, and we have withdrawn our forces from the suburbs of Manila as an additional evidence of our confidence in the great American republic.

(Signed) "AGUINALDO."

Attempt to Poi son Aguinaldo.

MANILA, September 19.—The *Republica Filipina* asserts that an attempt was made to poison Aguinaldo on Friday night. A steward, it is alleged, saw a Spanish prisoner who had been allowed his freedom, make a movement which appeared like tampering with a bowl of soup intended for Aguinaldo, whereupon the steward tasted a spoonful of the soup and fell dead. Eleven Franciscan Friars are alleged to have been engaged in the conspiracy. The populace, it is further said, attempted to lynch all the Spanish prisoners, but Aguinaldo intervened.

Soup for Aguinaldo is now subjected, it is stated, to a chemical analysis before being presented to the insurgent leader, and the Spanish prisoners are kept closely confined.

A special from Defuniack, Fla., headquarters of the Florida Chautauqua, says that a fire there destroyed fifteen stores and hotels, besides a number of smaller buildings. The loss is estimated at $100,100.

A ROW IN RALEIGH.

Trouble Between Soldiers and Negroes That Came Near Ripening Into a Riot.

BEGAN SUNDAY AFTERNOON.

Pistols, Knives and Stones Used—Several Persons Wounded—Mayor Russ Quieted the Disturbance—Accident to Dr. Taylor.

[*Special Star Correspondence.*]

RALEIGH, N. C., September 19.

For some cause an unfriendly feeling has been engendered between some of the soldiers of the Second regiment and the bad class of negroes here. Trouble has been brewing ever since the regiment arrived. However, about 2 o'clock Sunday afternoon this bad feeling ripened into a general row that for a short while bid fair to merge into a serious riot and bloodshed. Two or three soldiers got into a row with about the same number of negroes, and rocks, pistols and knives were used. The soldiers were worsted, and they left only to return reinforced. The fight was renewed and some forty shots were fired. One young white man was shot in the calf of the leg, a soldier was shot through the little finger, and several negroes were wounded, but their friends got them away so quickly that their names are unknown.

For an hour or two excitement ran high. Mayor Russ was notified and a number of special officers were created. Col. Burgwyn, Mayor Russ, Justice Roberts, and others went to the scene of the trouble. Mayor Russ made a cool, calm speech, appealing to the people to disperse and go to their homes. A number of the better class of colored men counselled the negroes likewise. Col. Burgwyn visited the provost guard and gave orders to send every soldier to the camp at once and if they refused arrest them. The orders were executed and by five o'clock all was quiet.

To-day the affair is the talk of the town and arrests will be made probaly to-day of the leaders in the row.

Dr. Charles E. Taylor, President of Wake Forest College, met with a fearful accident Saturday night in Wake Forest. He was crossing the street in front of his home when he was knocked down and run over by a vehicle of some kind. His nose was broken, head bruised and side hurt.

Wake Forest College now has an enrollment of 220, the largest in its history at this time of the year.

A leader states at Republican headquarters that there is nothing for the Republicans to do this year except to get the voters to the polls, and that they don't want any extensive campaigning. Their speakers are afraid to show themselves on the stump.

[*Special Star Telegram.*]

The Second regiment laid down its arms to-day. Company C, from Lenoir, was furloughed. The remaining companies will be given furloughs to-morrow.

Ben Carter, negro store-keeper, was arrested for implication in Sunday's riot. No others yet arrested. Soldiers more quiet to-day.

Further Trouble Expected.

By Telegraph to the Morning Star.

RALEIGH, N. C., September 20.—On Saturday night a party of soldiers of the Second North Carolina volunteers were attacked by negroes and two of the negroes injured. On Sunday afternoon a pitched fight took place between fifteen soldiers and about 150 negroes. No one was seriously hurt, though fifty or sixty shots were exchanged. Feeling has been high between the negroes and the soldiers since, the negroes making threats freely. Shortly after 12 o'clock this morning a white man was walking quietly through the quarter, when the negroes fired from ambush without warning or provocation, wounding him in the leg. A detail of soldiers and police went to the scene, but the criminals had fled. No one has been apprehended. There is great indignation at the outrage and further trouble is expected.

AFFAIRS IN CRETE.

Disarmament of the Mussulmans Delayed by the Turkish Commander.

By Cable to the Morning Star.

CANDIA, ISLAND OF CRETE, September 19.—Edhem Pasha, the Turkish Governor, has just had a proclamation publicly read, saying that by order of the Sultan all arms must be surrendered to the committee formed for that purpose.

LATER—The disarmament of the Mussulmans has been delayed, Djevad Pasha, the Turkish military commander, demanding that the arms be delivered on board a Turkish warship. Admiral Noel, the British naval commander, insists that they be handed to a British guard.

FIRE IN WASHINGTON.

Columbia Theatre Damaged—Total Losses Nearly $200,000.

By Telegraph to the Morning Star.

WASHINGTON, September 19.—The seven story brick and steel building on the southwest corner of Twelfth and F streets, occupied by Robinson, Cherry & Co., clothiers and outfitters, was destroyed by fire to-night, as well as several small buildings on both Twelfth and F streets. The Twelfth street side of the Columbia Theatre was damaged by fire and water. The total loss will aggregate nearly $200,000.

WARM WIRELETS.

The President has appointed W. H. Snow postmaster at High Point, N. C.

The Department of the Gulf yesterday ordered Battery K, First artillery, from New Orleans to Newnan, Ga., on account of the prevalence of yellow fever in the Gulf city.

Congressman Bailey spoke at Chatham, Va., yesterday in the interest of C. A. Swanson, Democratic nominee for Congress from the Fifth district. People for miles around were in the big crowd to hear the Texan.

Senator C. J. Faulkner, of West Virginia, was to-day appointed to the position on the Canadian commission made vacant by the retirement of Senator Gray, when he was transferred to the Paris peace commission.

CASTORIA

For Infants and Children.

The Kind You Have Always Bought

Bears the Signature of Chas. H. Fletcher

WINNIE DAVIS DEAD.

Daughter of the Confederacy Passed Away Sunday at Narragansett Pier. Interment in the South.

NARRAGANSETT PIER, R. I., Sept. 18.—Miss Winnie Davis died at the Rockingham Hotel at 12 o'clock today. She had been ill about four weeks from malarial gastritis. Her mother Mrs. Jefferson, Davis, had been with her since her illness assumed a serious form.

September 19.—Arrangements for the funeral of Miss Winnie Davis have not been completed. The date of the funeral will not be decided upon until Mrs. James A. Hayes, of Colorado, daughter of Mrs. Jefferson Davis, is heard from. Mrs. Davis is still prostrated and unable to read the many messages of condolence which have arrived from all parts of the country. Telegrams from the Southern States have been coming in rapidly all day.

The interment will occur in the South.

Varina Anne Jefferson Davis, youngest daughter of the President of the Confederacy, was born in the Executive Mansion at Richmond in June, 1864, and a few months after her birth her parents were forced to flee.

She shared her father's imprisonment at Fortress Monroe and was the only one of his children that he saw during the trying times at the close of the war. She is thus truly a daughter of the Confederacy.

Funeral in Richmond, Va.

RICHMOND, VA., September 19.—A telegram received here to-night from Mrs. Jefferson Davis says the funeral of Miss Winnie Davis will take place in this city on Friday, the exact hour not yet being decided upon.

To United Confederate Veterans.

REYNOLDS, GA., September 19.—General John B. Gordon, commander-in-chief United Confederate Veterans, to-day issued the following order:

"To the United Confederate Veterans—The Commanding General with a sorrow which no words can express, announces the death of Miss Winnie Davis, the idolized 'daughter of the Confederacy.'

The boundless enthusiasm which was evoked by her every appearance at our re-unions indicated the depth of affection and the unfeigned admiration which all Confederates felt for her. It is not too much to say that ovations with which she has everywhere been greeted by the ex-soldiers the Southern armies were such as have rarely been accorded any woman. Their grief at her untimely death will be as profound and poignant as their love for her while living was universal and sincere, and their most affectionate sympathies are with the grief-stricken mother. The commanding general directs that the department and division commander select delegations and escorts of honor as they may deem proper, to represent the United Confederate veterans and to accompany the remains to their final resting place."

THE NATIONAL LEAGUE.

Record of Games Played Yesterday by the Clubs.

By Telegraph to the Morning Star.

Philadelphia—Philadelphia, 8; Cincinnati, 0. Second game, Philadelphia, 9; Cincinnati, 1.

New York—New York, 2; St. Louis, 1.

Boston—Boston, 1; Louisville 1.

Brooklyn—Brooklyn, 11; Pittsburg, 10. Second game, Brooklyn, 2; Pittsburg, 6.

Washington—Washington, 8; Chicago, 5.

Baltimore—Baltimore, 12; Cleveland, 6.

A destructive hurricane Sunday swept over Southern Spain, doing great damage in the provinces of Seville and Granda. Many persons were killed.

Kid McKoy refuses to hold any further conference with Corbett and his manager relative to the change of date and place of his meeting with Corbett.

TOURISTS ABROAD.

The Money They Spend Amounts to $700,000,000 a Year.

The amount of money expended by tourists in Europe has, if official records abroad are to be accepted as authentic, increased enormously of late years. There has been recently filed with the Swiss minister of finance and customs at Bern a detailed statement of hotel receipts in that country, from which it appears that the gross receipts of Swiss hotels rose from 52,800,000 francs in 1880 to 114,338,000 in 1894. The entire annual expenses of the Swiss republic amount in a year to between 80,000,000 and 90,000,000 francs (the budget for this year is given at the latter figure), and it would seem, therefore, very much as if the hotels of Switzerland take in in a year more than the government itself does.

The Swiss figures are not the only ones furnished in Europe recently on this point. A French record shows that every year there are 270,000 foreigners who pass from a fortnight to a whole winter on the Riviera. Every person is supposed to expend on an average 1,000 francs, or $200, in the country. In other words, the foreign visitors spend in the country every winter the sum of $54,000,000. The English are put down as contributing one-third of this amount; the French themselves contribute another third; Germans, Belgians, Dutch, Russians and Americans contribute the remainder. From being a poor country when it was annexed to France in 1860 Nice has become one of the richest departments of the republic.

Some figures recently compiled of the revenues to hotels from tourists in Paris show the average number of foreign visitors to be 60,000. It is customary to estimate at 10 francs, or $2, a day the hotel bills of strangers in Paris. Estimating at $2 a day each the hotel bills of 60,000 tourists and at about as much more their other outlays it is to be seen that tourists in Paris can be put down for an expenditure of nearly $350,000 a day.

The total sum expended by tourists in Europe in a year is probably not very far from $700,000,000, and a very considerable portion of this comes from the pockets, the purses and the bankers' balances of Americans, who are proverbially the most liberal among travelers. Russians come second, Brazilians third.—Exchange.

Appalling Prospect.

Everett Wrest—Do you know the doctors say the American people is gradually killing theirselves off with overwork?

Dismal Dawson—Yes, and it sometimes worries me to think what's to become of us when they ain't nobody left but us.—Indianapolis Journal.

In certain parts of Norway when a person is drowned a cock is put in a boat, which is rowed about the scene of the disaster, the belief being that the bird will crow when the boat passes over the body.

BUSINESS LOCALS.

☞ NOTICES For Rent or Sale, Lost or Found, Wants, and other short Miscellaneous Advertisements inserted in this Department, in solid Nonpareil Type, on first or fourth page, as Publisher's option, fo 1 cent per word each insertion; but no advertisement taken for less than 20 cents. Terms positively cash in advance.

Wanted by a Northern farmer—A Farm to work on shares, or to take charge of a farm. Near Wilmington preferred. Address, Wilbur F. Wilson, Atkinson, New Hampshire se 20 1w

Musical Instruction—I will reopen my Piano, Harmony and Theory classes Monday, October 3rd. Call or address A. H. Yopp, 418 Grace street. sep 18 2w

The Subscriber respectfully informs his friends and patrons that he is located and can be found at No. 113 Dock street between Second and Front. Locks, Clocks, Guns, Pistols, Sewing Machines, &c., repaired. Work guaranteed or no pay. Eighty-four years' experience warrants one saying that when my work is done you will be satisfied. C. E. Jovens, Whitesmith sep 18 1w

Photographic Facts—To offer you a dozen Cabinet Photographs for $1.00 and tell you they are the best is like offering you a pair of Ladies' Shoes for $1.00 and telling you they are the best. One is as truthful as the other. U. C. Ellis, 114 Market street. sep 16 tf

To Rent—The Seaman's Home, under the supervision of the Seaman's Friend Society, for one year from October 1st. James I. Metts, Chairman Committee. sep 18 tf

Two Luck Men—One is the man who ships his country produce to R. B. Moore; the other is the man who buys from him. He now has on hand for Monday's trade Peaches, Apples, &c. Call and see him. 125 Princess St. sep 18 tf

For Sale at a Bargain—A fine three-gallon Milch Cow with young calf. L. Tate Bowden, 6 Princess street. sep 17 tf

For Rent—The Currie Stables, corner of Second and Princess. This is a good opportunity for any one desiring to enter the livery stable business. Apply to D. O'Connor, Real Estate Agent. sep 17 tf

Grapes Wanted—Will buy Scuppernong Grapes at $20 to $30 per hundred bushels according to quality. Apply to Henri Pateau, French wine maker, 113 South Front street. sep 16 3t

You Are All Invited to have your hands read at the Palmist Parlors. Madame Elrado is going to leave this week for the West India Islands, so this is your last chance. Front street, over Market building. se 13 1w

For Rent—Eight-room house on Front street, between Walnut and Red Cross. All modern improvements. Rent reasonable. P. Donlan. se 13 tf

Bargains in China, Glassware, etc., for the next 15 or 20 days at Watson's China Store, No. 25 South Front street. All goods at cost. se 11 tf

To Country Merchants and farmers who sell Country Produce. Try M. C. Benson, 106 Dock street, for best prices, quick sales and prompt returns. August 27, 1898. au 28 tf

R. V. Leonard & Bro., Grocers and Commission Merchants, Nos. 2 and 3 South Water street. We solicit your consignments. Prompt sales and returns guaranteed. R. V. Leonard & Bro. au 25 tf

For Rent—Store on Front, between Market and Dock. Store No. 11 Market street. Store on South Water, between Market and Dock. Store on North Water, between Princess and Chesnut. Apply to D. O'Connor, Real Estate Agent. au 21 tf

For Rent—Dwellings and Stores. Special attention given to rent collections. Taxes, insurance and repairs attended to without extra charge. Commission on collections reasonable. Andrew Smith, real estate agent. au 21 tf

Always Reliable.—The best and freshest goods at lowest market prices. Cabbage, Apples, Butter, Bananas, Crackers, Candies, Lemons, Potatoes, etc. Retailers will find it to their advantage to ask my prices before placing their order. A. S. Winstead, 115 Second street. Phone 208 sep 21 tf

Hayden, P. H., has in stock Buggies, Road Carts and Harness of all kinds. Repairing done by skillful workmen on short notice. Opposite new Court House. no 25 tf

Pratt's Food, Magic Food, Condition Powders, Hay, Grain, and all kinds of mixed feed. Jno. S. McEachern, 211 Market street. Inter-State 'Phone No. 92, Bell 'Phone No. 92. an 19 tf

Country Produce of every kind at low prices. Country shipments solicited. Choicest Fruits. Bell 'Phone 388. P. H. Smith, 314 Campbell street an 14 tf

Ship Your Cotton, Naval Stores and all kinds of Country Produce to me. Highest prices, quick sales and prompt returns. I also inspect tar and turpentine. R. B. Register, 106 North Water street, Wilmington, N. C. jy 28 tf

CAPE FEAR ACADEMY

Opens Sept. 19th.

Offers every advantage for a preparation for Business or College. Saves expense. Young pupils carefully taught.

W. CATLETT, Principal.

se 11 1w

Attention, Naval Reserves!

John E. Cowell wishes to inform his old comrades that he may be found at No. 11 South Front street, where the "Nantucket" Barber Shop is in full blast. Give us a call. Respectfully,

A. PREMPERT, 11 South Front Street.

se 4 tf.

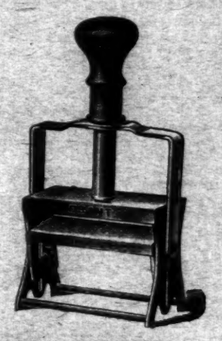

Self-Inking Dating Stamp.

SELF-INKING PAID STAMPS.
SELF-INKING RECEIVED STAMPS.
SELF-INKING ANSWERED STAMPS.
SELF-INKING LINEN MARKERS.

Rand & McNally's Map of the World, 4 x 6½ feet, **only 99c.**

WILMINGTON STAMP WORKS.

15 Princess street, Wilmington, N. C. Bell 'Phone 340. se 11 tf

September Mullets.

3500 Pounds New Mullets.
175 Picnic Cheese.
250 Bags Peanuts.
900 Bushels R. P. Oats.
840 Bags 100 Salt.
600 Bags 125 Salt.
600 Bags 180 Salt.
750 Bags 200 Salt.
100 Bags Dairy Salt.
100 Barrels Pocket Salt.

Write for Prices.

W. B. Cooper,

Wholesale Grocer, Wilmington, N. C.

se 11 tf

Changes In Precincts.

STATE OF NORTH CAROLINA, NEW HANOVER COUNTY.

In accordance with the requirements of Section 5 of the Election Law the following changes in the voting precincts are made:

So much of the Third Division of the First Ward as lies north of Nixon street and so much of the Fourth Division of the First Ward as lies north of Swann street are taken from said divisions and attached to and made part of the Fifth Division of the First Ward.

Second Ward is divided as follows: All of said Ward that lies north of Mulberry or Grace street to constitute and be known as the First Division of the Second Ward, and so much of said Ward as lies south of said street, together with all of said Ward that lies on Eagle Island to constitute and be known as the Second Division of the Second Ward. And there shall be new registrations in each of said precincts as required by Section 9 of said Election Law.

JNO. D. TAYLOR, Clerk Superior Court.

sep 6 2t 6 20

EPISCOPAL HIGH SCHOOL,

Near Alexandria, Virginia,

For Boys. The 69th year opens Sept. 28, 1898. Important additional improvements in buildings and equipment.

Illustrated catalogue sent on application.

L. M. Blackford, M. A., Principal.

jy 31 tf we 3m

Do You Know

That We Have the Largest and Best Assortment of

HARDWARE

In the State, and Compete with Any Market in Prices?

ARE YOU AWARE

That we have the BEST EQUIPPED TIN SHOP in the City, and Make a Specialty of ROOFING and Repairing of Roofs?

Our Plumbing and Gas Fitting Establishment

Is Complete, and Nothing but First Class Workmen Employed.

OWEN F. LOVE & CO.

se 8 tf

THE SNEED CO.,

Furniture and Bedding.

We are opening our Fall stock, direct from the best factories in the United States. Before house cleaning, call and we will show you **How Cheap we can sell** you a new stylish piece for your Bed-room, Dining-room or Parlor. A few of those **Dixie Mosquito Nets left.**

To our friends and patrons in the country and adjoining towns we respectfully invite you, write us or call on us when in need of anything in our line.

We cannot and will not be Undersold.

THE SNEED CO.,

se 17 tf Corner Second and Market Sts.

SCHOOL BOOKS,

School Supplies,

School Furniture.

LARGEST STOCK. LOWEST PRICES.

C. W. YATES & CO.,

WILMINGTON, N. C.

BUTTONS For "White Government Clubs" Wholesale and Retail.

se 4 tf

WE HAVE

Not Made Peace.

On the contrary we are still waging

A Bitter Warfare

against high prices on

Hardware and House Furnishings.

Come what will, the fight is going to be kept up as long as we stay in the business, and this means that the PLACE TO BUY anything in the

HARDWARE LINE

at Rock Bottom Prices is at

J. W. Murchison's,

au 16 tf ORTON BUILDING.

NOT CHEAPNESS,

But Quality Will Increase Your Trade.

WE ARE Headquarters, as we are Packers' and Millers' Agents. They pay us for our services, and YOU consequently save a large profit by coming to us. WE ARE agents for the eminently **Superior Patent Flour,**

"STOCK'S BEST."

None better anywhere. Demand it, and if your Grocer persists in substituting something "just as good," in order to make more profit, we will see that your Grocer keeps it.

WE SELL IMMENSELY OF

D. S. Meats of all kinds, Lard, Leaf and Compound, Hams and Shoulders, Canned Meats, Coffees, and Renown Topical Twist Cigars.

Vollers & Hashagen,

Packers' and Manufacturers' Agents, Wilmington, N. C. se 18 tf

If It Is

FRUIT YOU WANT

We Have The Nicest Display

Received this season, including Very Choice

Northern Apples.

A car-load of

PEARS, PEACHES, PLUMS, ORANGES, &c.,

To Arrive This Week.

PALACE BAKERY.

P. S.—YOU KNOW OUR PRICES—ALWAYS ROCK BOTTOM. se 14 tf

D. O'CONNOR.

Real Estate Agent, Wilmington, N. C.

DWELLINGS, STORES AND OFFICES FOR RENT.

Houses and Lots for sale on easy terms. Rents, Taxes and Insurance attended to promptly. Money loaned on improved city Real estate. se 1 tf

Are You Thinking

OF CARPETING, UPHOLSTERING or in any other way addiing to the comfort and beauty of your home? If so, we need you, and you need us.

For Carpets, Window Shades, Rugs, Screens, Hassocks, Drapery Goods, Lace Curtains, Portieres, etc., WE ARE THE PEOPLE.

The Only Complete Window Shade Department in the city.

We have ready-made Shades, and carry a complete stock of Shade Goods for making Shades to order.

OUR STOCK is now complete in Dress Goods, Silks, Notions, Ladies' and Gent's Underwear, etc.

Brussels Carpet, for room, hall or stair, at.....50c

Velvet Carpet, a large line,.....85c to $1.00

Ingrain Carpet, in Cotton and All Wool,.....25 to 75c

Largest assortment of Rugs ever shown in the city. Imported Dress Patterns in ALL NEW SHADES. See the Army Blues of Covert Cloth, 50c to $1.00.

For School Children's Dresses we are showing a strong line of All Wool

25c NOVELTY GOODS.

The C. W. Polvogt Co.

W. B. Corsets and Standard Patterns.

se 18 tf

S. P. McNAIR,

Wholesale Grocer,

North Water Street.

OFFERS FOR SALE

FLOUR.
RIB SIDES.
D. S. PLATES.
PURE LARD.
LARD COMPOUND.
STAR LYE.
MENDELSON'S LYE.
TOMSON'S LYE.
CRACKERS.
PIC-NIC CHEESE.
SUGAR.
COFFEE.

Rust Proof Oats.

September Mullets.

se 1 tf

"First in Peace and First in War"

was said of Washington. But now we can say of

S. W. SANDERS,

of the Unlucky Corner:

First with new Celery (Kalamazoo).
First with fine new Mackerel, and
First in thinking of good things for his customers.

Our Mackerel are the finest you ever saw; all sorts and sizes. Just try them for breakfast. Pickled Salmon by the pound—the very thing you wanted. Pure Codfish in pound packages will be sure to please. Ring up 109 when you want anything good for breakfast, dinner or supper, and see how quickly you will get it.

S. W. SANDERS,

se 16 tf at the Unlucky Corner.

This Advertisement

hasn't been changed as often as usual the last three or four weeks, for the simple reason that we haven't had time to think about what to advertise. As our methods are becoming better known in the community they are being appreciated in a substantial manner by a large number of the most conservative and thoughtful housekeepers, who understand that "A dollar saved is a dollar made." And many is the dollar we have helped them save, too. Try us and increase your pin money.

THE KING GROCERY CO.

B. F. KING, MANAGER,

'Phone 329. Fourth Street Bridge.

se 17 tf